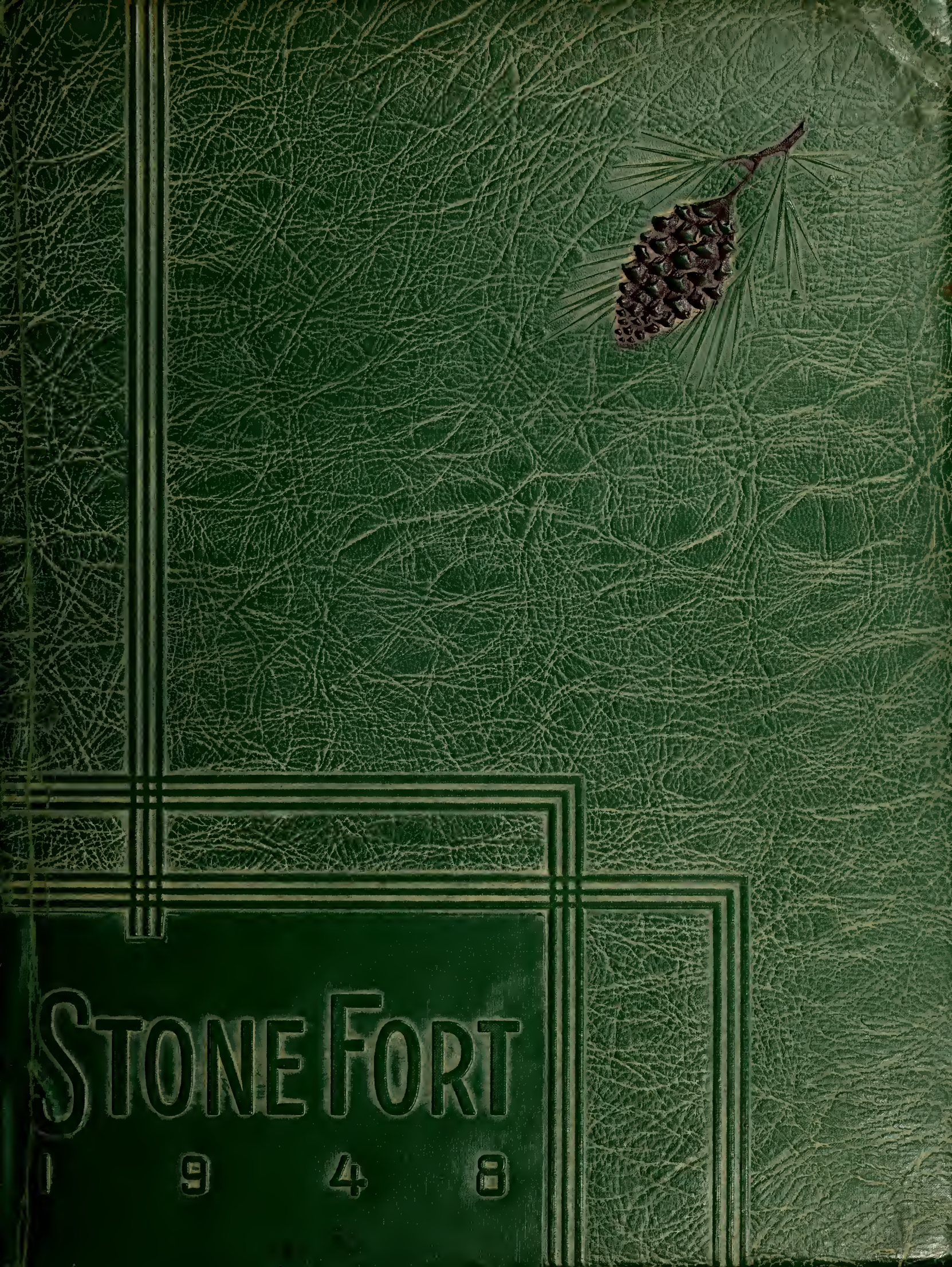
STONE FORT
1948

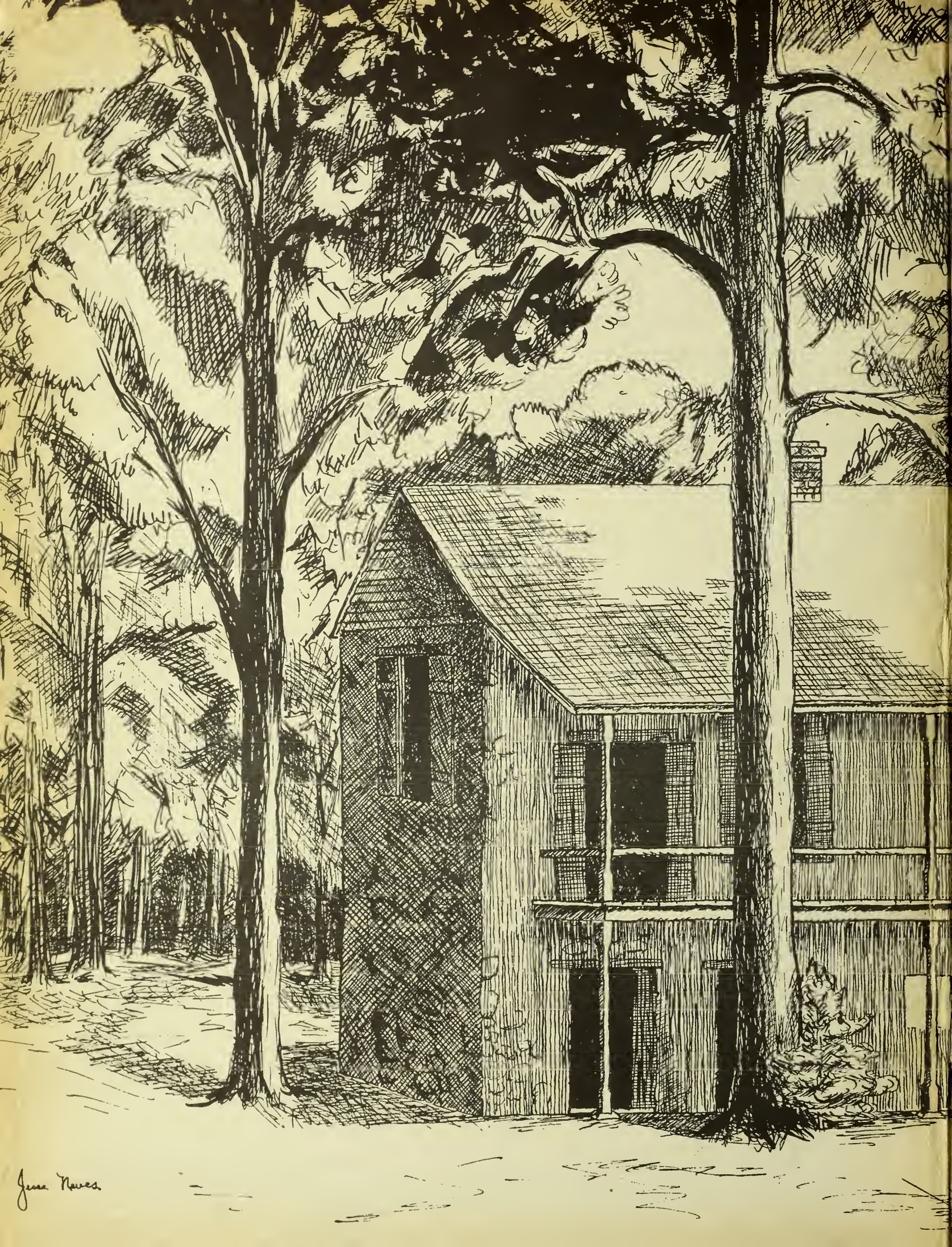
Jane Naves

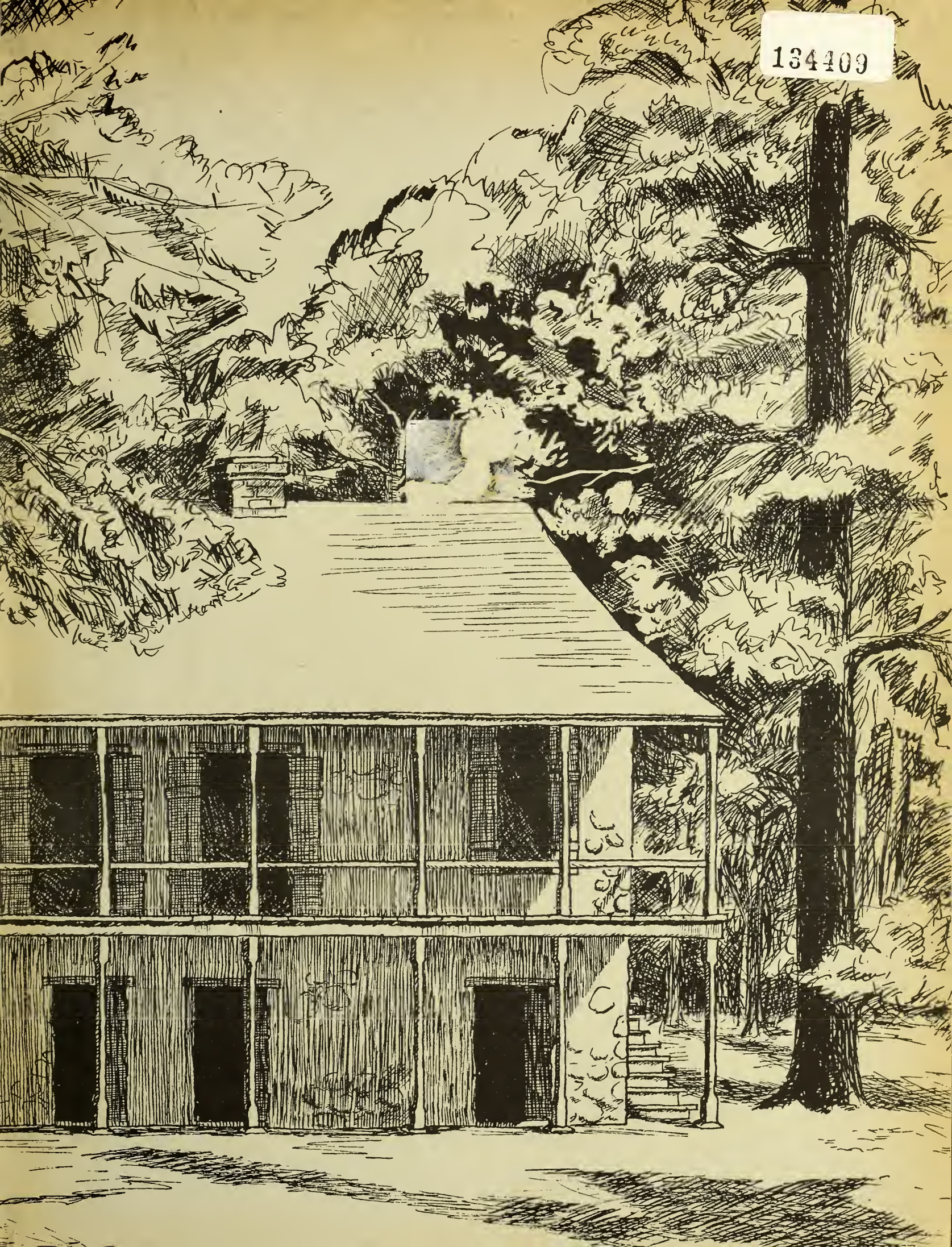

134409

PRESENTING

THE 1948

TWENTY-FIFTH EDITION

THE STECK COMPANY, PUBLISHERS

AUSTIN, TEXAS

BA-DOR COMMERCIAL PHOTOGRAPHERS

NACOGDOCHES, TEXAS

K'INESS STUDIOS

NACOGDOCHES, TEXAS

STONE FORT

STEPHEN F. AUSTIN STATE COLLEGE

NACOGDOCHES, TEXAS

Sp Coll
LD
5171
.S52
S7ox
1948

EDWARD ABERNETHY

EDITOR

WILLIE CARTER McCULLOUGH

BUSINESS MANAGER

DR. C. F. SHELEY

SPONSOR

ORDER OF BOOKS

Buildings

Administration

Classes

Leadership

Personalities

Athletics

Organizations

Features

Demonstration School

Advertising

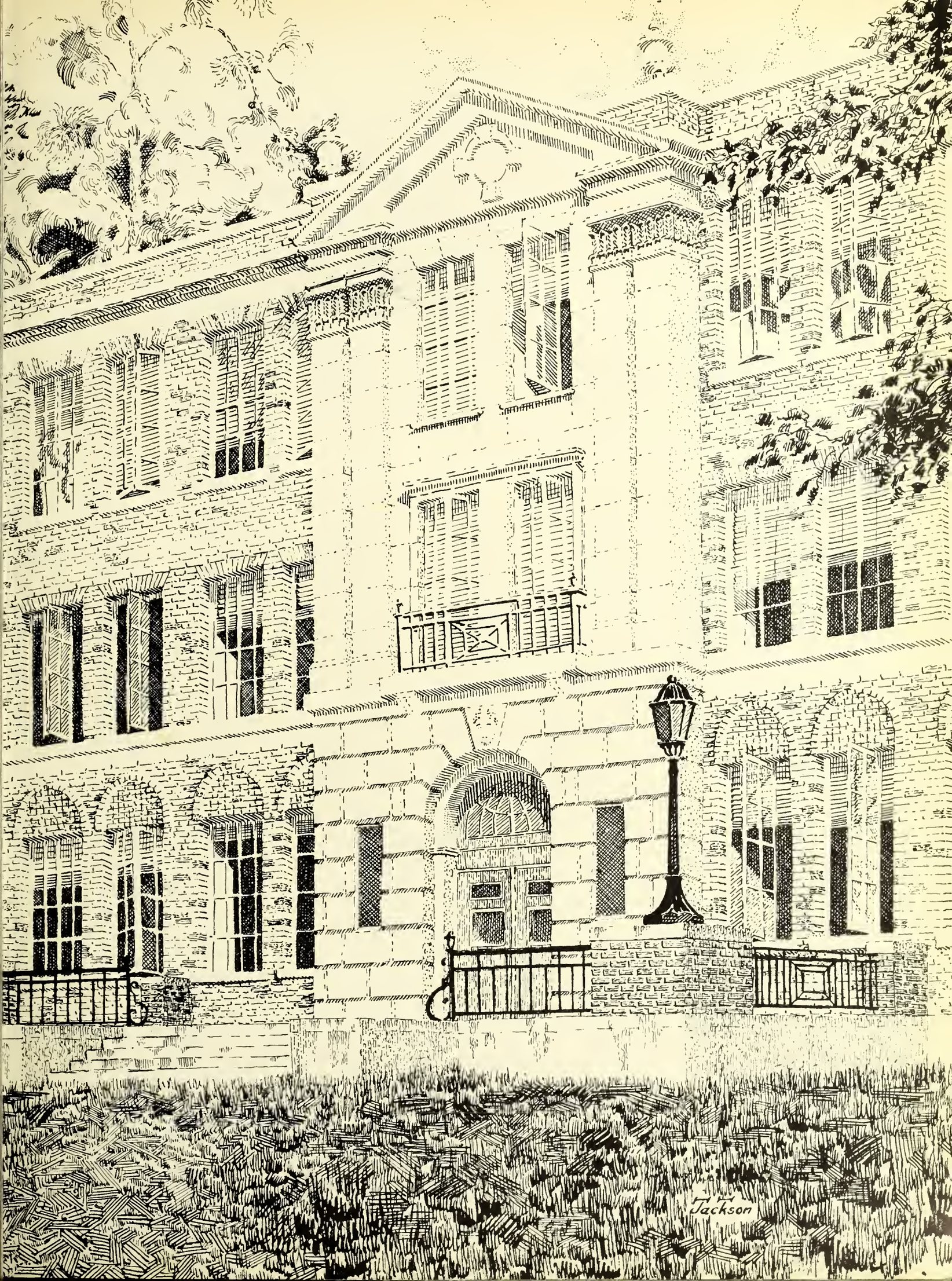
Jackson

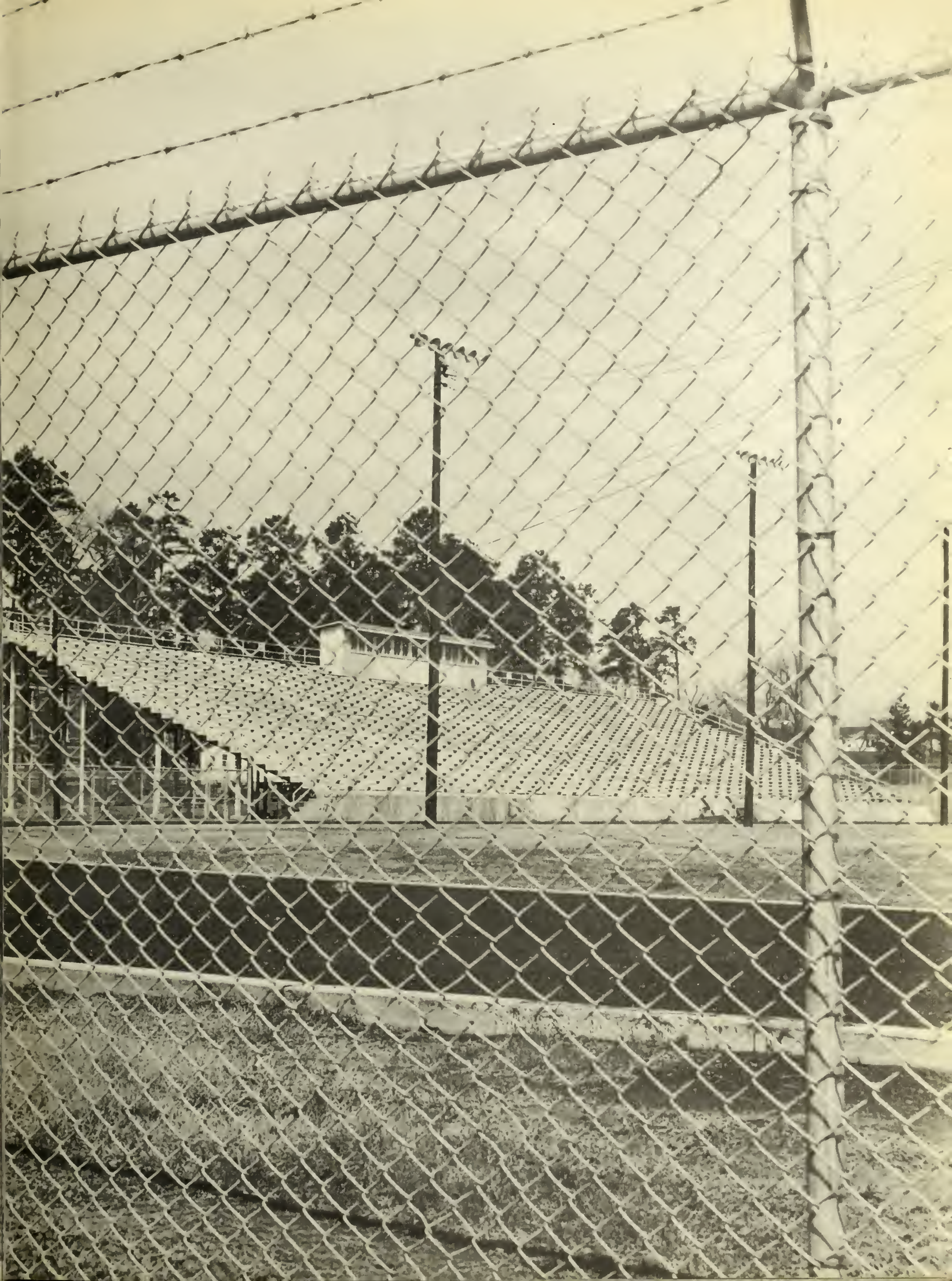

MEN'S DORMITORY

GIBBS HALL

AIKMAN
GYMNASIUM

WOMEN'S
RECREATIONAL
CENTER

TENNIS COURTS

SWIMMING POOL

BIRDWELL FIELD

WESLEY BIBLE CHAIR

BAND HALL

HOME
ECONOMICS
COTTAGE

FORESTRY AND MUSIC BUILDINGS

POWER HOUSE

COLLEGE FARM

VETERANS' HOUSING

ADMINISTRATION

In Tribute

In Memoriam

Board of Regents

President's Message

Faculty

Ex-Students

Graduates

DR. A. W. BIRDWELL

President Emeritus

For the past half century Dr. Birdwell's life has been dedicated to improving the minds of the young people of Texas. He has been recognized for years as one of the leading educators of the country. The success of his students in all walks of life attests to his worth. He is loved and respected by both teachers and students of Stephen F. Austin and the school itself is a monument to his work.

IN TRIBUTE

IN MEMORIAM

MR. R. G. UPTON

His was a life devoted to the pursuit of truth. He disagreed with many in his conception of truth but was fair and honest. He was loyal to his friends and the school. He fought for the principles of professional justice and labored incessantly for the betterment of human welfare. His personality and services will be missed on our campus.

BOARD OF REGENTS

Front Row:

HON. V. A. COLLINS . . . . . LIVINGSTON
HON. W. L. KERR, President . . . . . MIDLAND
MRS. J. K. BERETTA . . . . . SAN ANTONIO
HON. H. L. MILLS . . . . . HOUSTON

Back Row:

HON. R. L. THOMAS . . . . . DALLAS
HON. M. C. EIDSON . . . . . LULING
HON. WALTER WOODUL . . . . . HOUSTON
HON. S. A. KERR . . . . . JACKSONVILLE
HON. N. S. HARRELL, Vice-President . . . . . CLAUDE

STEPHEN F. AUSTIN STATE TEACHERS COLLEGE
NACOGDOCHES, TEXAS

OFFICE OF THE PRESIDENT

The year 1947-48 has been a good one at Stephen F. Austin. In fact, it probably has been the best year, all things considered, that the college has had. You, the students and faculty who have been here at this time, have made it a good year. Naturally, we do not say that it has been perfect. Few things are perfect, especially things which are composed of, and operated by human beings. There have been some disappointments, some wasted opportunities, and even some misuse of both opportunities and capacities. Yet, looked at from an overall point of view, these have been relatively few.

So we hope that as you look back in future years you will see this as a time in which you drank deeply from the wells of the world's great knowledges; lived fully and wholesomely with your fellow students; and thought clearly and well on the great verities which make and have made this a great nation, and ours a great people.

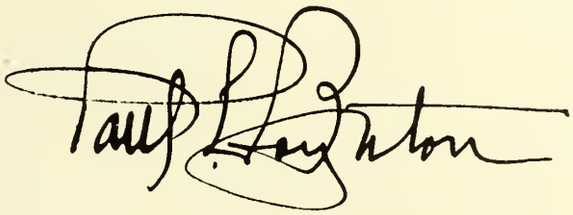

DEAN OF COLLEGE
DR. T. E. FERGUSON

Although Dean Ferguson occupies a position in the college that keeps him very busy, he always has time to talk with a student and help him thrash out his problems however small. Besides being an efficient school administrator, he is also head of the English Department, and is a wise counselor. He has many friends in the student body and is beloved by all for his warm human qualities.

DEAN OF THE JUNIOR DIVISION
DR. D. D. GILES

Dr. Giles has filled the position of Dean of the Junior Division since the Spring of 1943. He has proven himself a very capable administrator by helping overcome intricate problems of school routine. In addition to these duties, he is also on the advisory council and a professor of agriculture.

DEAN OF WOMEN
MISS MARY THOMPSON

The young women of this college have been guided by the hand of Miss Mary Thompson since 1945. Intellectually, morally, religiously and socially, this adopted mother of the girls has been a strong influence for better living in the college. She is a friend to all; her rare patience and understanding making her one of the most loved personalities on the campus.

DEAN OF MEN
MR. R. H. SHELTON

Having served as Coach and Athletic Director for twenty-three years at this college, Mr. Shelton assumed the duties of Dean this year. His past experience with boys has enabled him to become a capable and outstanding director of men's activities on the campus. Often referred to as "Coach," Mr. Shelton has a warm understanding of problems confronting college students, a quality which makes him "one of us."

BUSINESS MANAGER

MR. JOE D. LACY

As Business Manager of the college, Mr. Lacy spends many extra hours giving his personal attention to the innumerable details connected with the finances of the institution. He has helped many students with their pecuniary difficulties and is always ready to lend a hand when needed.

DIRECTOR OF STUDENT EMPLOYMENT AND PLACEMENT BUREAU

W. F. GARNER

As the result of his success in placing graduates of this college, Mr. Garner has hundreds of friends scattered throughout Texas and surrounding states. He has been very efficient in helping students find part-time jobs and through his willingness to help has made many friends among students. Besides these duties, he also serves as head of the History and Government Department.

DIRECTOR OF CORRESPONDENCE AND EXTENSION

DR. C. H. OSBORNE

Under Dr. Osborne, the Extension Department has enrolled many non-resident students in courses offering credit toward a college degree. At present, in addition to his many duties as Director of Correspondence and Extension, Dr. Osborne finds time to instruct classes in English.

REGISTRAR

MISS MARY I. LOVE

Since 1943, Miss Love has been entrusted with the duties of registrar. Every student who has taken his registration difficulties to the office appreciates Miss Love's efficient service and friendly welcome. In addition to these duties, Miss Love teaches classes in History.

DEPARTMENTAL HEADS

C. E. FERGUSON, M.A.
Department of Mathematics

A. L. LONG, Ed. D.
Department of Education

WM. T. CHAMBERS, Ph.D.
Department of Geography

JANIS STEPHENS, B.A.
Department of Speech

FLOYD A. POLLOCK, Ph.D.
Department of Sociology

HAROLD ABBOTT, Ph.D.
Department of Chemistry

W. R. OWENS, M.F.
Department of Forestry

JOHN SULLIVAN, Ph.D.
Department of Agriculture

DEPARTMENTAL HEADS

W. J. McCALLUM, Ph.D.
Department of Biology

W. W. DOSSEY, Ph.M.
Department of Physical Education for Men

R. L. TURNER, M.A.
Department of Physics

EDNA WILKIN, M.A.
Department of Home Economics

ELLIOT EVANS, Ph.D.
Department of Art

C. F. SHELEY, Ph.D.
Department of Languages

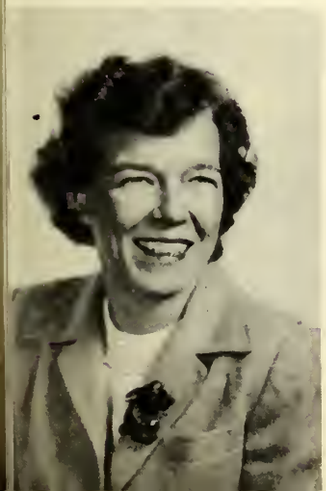

LUCILLE NORTON, Ed.D.
Department of Physical Education for Women

FREDERICK BAUMGARTNER, M.M.
Department of Music

FACULTY

VIOLET ADKINS, M.F.A.
Art

VIRDIAN BARHAM, M.A.
History

MARIA BARNEY, M.A.
Foreign Language

VESTA BRATT, B.S.
Business Administration

MRS. J. D. BULLOCK
Registrar's Office

W. S. CANNON, M.B.A.
Business Administration

MRS. MAURICE CECIL, M.A.
English

C. K. CHAMBERLAIN, M.A
History

J. T. COX, M.A.
Music

ROBBIE DEAUMAN, B.S.
Secretary to the Dean

L. W. ELLERBROOK, M.A.
Education

BEATRICE EXNER, Ph.D.
Biology

FACULTY

MRS. ALMA FINNEY, B.A.
Business Office

GLADYS FOX, Ph.D.
English

LAWRENCE FRANKS, B.S.
Education

GEORGE GAUGGEL, M.M.
Music

NICK GOODRICH, B.S.
Chemistry

GEORGE F. GRAY, Ph.D.
Agriculture

ROBERT GREAVES, B.D.
Bible

J. C. GREEN, M.E.
Agriculture

ELBERT GRIFFIN, M.S.
Chemistry, Physics

ELIZABETH GRIMES, B.S.
Library

R. R. HARVIN, M.S.
Education

LOUISE HATHCOCK, M.A.
English

FACULTY

GEORGE W. HINDMAN, M.S.
Business Administration

FLOWAYNE HOLT, M.S.
Home Economics

MRS. ANDREW HUNT, M.A.
Speech

ANNA LYNN HOWE, B.A.
Dietitian

JUNE IRWIN, B.S.
Physical Education

TED L. JEFFERIES, B.S.
Physical Education

MRS. GLADYS JOHNSON, M.A.
Business Administration

HAYDEN KELLY, B.A.
Library

MRS. E. KILLINGSWORTH
Hostess of Men's Dorm

DORIS KILPATRICK, B.S.
Library

LOUISVILLE MARSHALL, M.A.
English

KENNETH J. MORGAN, M.F.
Forestry

FACULTY

MARGUERITE MYERS, M.M.
Music

R. B. PINSON, M.A.
Mathematics

MRS. CHARLOTTE POE, M.A.
Assistant Registrar

IDA PRITCHETT, B.S.
Music

FRANK S. SCOTT, M.A.
Agriculture

HAZEL SELF, M.S.
Library

MRS. MADGE STALLINGS, B.S.
Stenographic Bureau

JANET E. TURNER, M.F.A.
Art

MRS. J. M. WILFONG, B.A.
Hostess, Gibbs Hall

JOHN J. WILSON, M.A.
Education

RUTH WILLIAMSON, B.S.
Business Office

MILDRED WYATT, M.S.
Library

EX-STUDENTS ASSOCIATION

President
OTTIS E. LOCK

Vice-President
MOSS CRENSHAW

Executive Secretary
LAWRENCE FRANKS

Secretary-Treasurer
RUTH WILLIAMSON

GRADUATES

Andrews, Mrs. J. B.	B.A.
Arnwine, Lena	M.A.
Barber, Mrs. A. N.	B.S.
Bass, Mrs. Louie	B.S.
Beck, William W.	B.S.
Bell, A. W., Jr.	B.S.
Biggers, Earl	B.S.
Birdwell, Grace	B.S.
Blackstone, Tom H.	B.S.
Brantley, Bertha T.	B.S.
Cannon, Mrs. Jim M.	B.S.
Carter, Smith L.	B.S.
Cole, Harold	B.S.
Cooper, Mrs. Alma P.	B.S.
Covin, B. L.	B.S.
Crain, Mrs. Kate	B.S.
Danheim, Mrs. Verline	B.S.
Davidson, Rachel	B.S.
Davis, Mary Elizabeth	B.A.
Dillen, William A.	B.S.
Ellison, Hollis B.	B.S.
Everett, James D.	B.J.
Fleming, Rhosine	B.S.
Foote, Mrs. Clyde L.	B.S.
Forse, Charlie	B.S.
Franks, Bennis E.	B.S.
Franks, Lawrence T.	B.S.
Garrett, Lorene	B.S.
Garrett, Willie Ann	B.S.
Gaut, Hilda Merle	B.A.
Gay, Patsy Porter	B.A.
Gintz, Walter, Jr.	B.S.
Glass, Mrs. Ella M.	B.S.
Griffin, Mrs. Wanda	B.S.
Hale, Pauline	B.S.
Hanna, Mrs. Pearl	B.S.
Herrington, Mrs. Dale	B.S.
Holcomb, Ruby Lee	B.S.
House, W. D.	B.S.
Irwin, Mrs. Blanche	B.S.
Jenkins, C. R.	B.S.
Jenkins, Mrs. Clarence	B.S.
Jimerson, Bonnie R.	B.A.
Johnson, Howard M.	B.S.
Jones, Mrs. Greta	B.A.
Jones, Reagan B.	B.A.
Kelley, Hazel J.	B.A.
Kelty, Charles W.	B.S.
Key, Coy John	B.A.
Knight, John Wesley	B.S.
La Grone, Grady	B.S.
La Grone, Kathlyn	B.A.
La Grone, Mrs. Lelia	B.S.
Lanagan, William A.	B.B.A.
Lloyd, Annie V.	B.S.
Locke, Gertrude	B.A.
Loden, Nolie Locke	B.S.
Lowery, Mrs. Robena	B.S.
McClain, Mrs. Beulah	B.A.
McCluney, Bill	B.S.
Mayberry, Mrs. Lita	B.S.
Melott, Eula T.	B.S.
Mitchell, Daniel C.	B.S.
Moon, Mrs. Merline C.	B.S.
Morgan, Bonnie Bess	B.S.
Nash, Edwin C.	B.S.
Neill, Blanche Dean	B.S.
Neill, Howard H.	B.S.
Neill, Mrs. Lela Rhodes	B.S.
Nelson, James Joseph	B.A.
Oates, Mrs. Bessie W.	B.S.
Odom, Mrs. Jessie	B.S.
Parrish, Oliver Wm.	B.S.
Perkins, Paul R., Jr.	B.A.
Phillips, Bobby Floyd	B.S.
Powell, James I.	B.S.
Rushing, Mrs. Leo W.	B.S.
Saunders, Mary E.	B.S.
Schinke, Mrs. Maynard	B.S.
Starkey, Norris	B.S.
Stoker, Mrs. Kathryn	B.S.
Sturrock, Allen	B.S.
Summerlin, Edgar	B.A.
Tannery, Ruby Feazell	B.A.
Thompson, Mrs. Fred	B.S.
Walker, Otto	B.S.
Wallace, Howard D.	B.S.
Westmoreland, Garrel	B.S.
Wright, Weldon	B.A.
Wyatt, Mrs. Sibyl	B.S.

CLASSES

Senior

Junior

Sophomore

Freshman

H.O. Reynolds

SENIOR OFFICERS

ED RAMSEY
PRESIDENT

TRAVIS PRICE
VICE-PRESIDENT

HAZEL SHELTON
SECRETARY-TREASURER

HELON M. BALDWIN
CENTER, TEXAS
B.S., Education and Commerce,
B.S.U. Council,
Choral Club.

JAMES T. BANKS
CARTHAGE, TEXAS
B.S., Music.

CLAIRE BARNETT
KILGORE, TEXAS
B.B.A., Business Administration.

MONA LEE BAYES
CARTHAGE, TEXAS
B.S., Commerce,
Amities,
Press Club,
Commerce Club,
Wesley Foundation,
Austinite Beauty '48.

WILLIAM BELL
NACOGDOCHES, TEXAS
B.S., Chemistry.

BENNETT BLAKE
NACOGDOCHES, TEXAS
B.S., Agriculture.

ROBERT PERCY BLOUNT
NACOGDOCHES, TEXAS
B.B.A., Commerce,
Student Congress '47, '48,
Pine Log,
Sawyers,
Commerce Club,
Tennis,
Golf.

PEGGY CHILDERS BOWEN
ALTO, TEXAS
B.S., Elementary Education,
Fideles,
Lumberjackettes,
Choral Club.

BETTY BROOKSHIRE
NACOGDOCHES, TEXAS
B.S., Elementary Education,
Fideles,
Future Teachers of America,
Stone Fort,
Lumberjackettes,
Choral Club.

WILLA D. BROWN
MARTINSVILLE, TEXAS
B.S., Physical Education,
Lumberjackettes,
Pine Log,
Stone Fort,
W.R.A.

JAMES CAMPBELL
NACOGDOCHES, TEXAS
B.S., Physical Education,
Basketball.

KENNETH CARIKER
GARY, TEXAS
B.B.A., Business Administration,
Austinites,
President of Commerce Club,
Student Congress '47.

REBA CASSITY
CARTHAGE, TEXAS
B.S., Elementary Education,
Arts Inc.

SAM COLBURN
CARTHAGE, TEXAS
B.A. History
Austinites,
Press Club,
Pine Log,
Stone Fort,
Choral Club,
Band.

SAMUEL CONGER
NACOGDOCHES, TEXAS
B.S., Business Administration,
Austinites.

LAZ CORLEY
ALTO, TEXAS
B.A., English,
Foresters,
Foreign Language Club,
Veterans Club,
Who's Who '48.

CHARLES DANHEIM
RUSK, TEXAS
B.S., Social Studies,
Foresters,
Choral Club,
Who's Who '48,
Karle Wilson Baker
Theatre Guild,
Wesley Foundation.

JAMES E. DANHEIM
RUSK, TEXAS
B.A., History,
Foresters,
Press Club,
Who's Who '48,
President of Student
Body and Student Congress

LINDA LANGSTON DAUS
NACOGDOCHES, TEXAS
B.A., Spanish,
Pine Burrs,
Pine Log,
Press Club.

BAKER DENMAN
NACOGDOCHES, TEXAS
B.S., Agriculture,
Football,
Sawyers.

JEAN DEVEREAUX
NACOGDOCHES, TEXAS
B.S., Art,
Pine Burrs,
Arts Inc.,
Stone Fort,
Pine Log,
Lumberjackettes,
Karle Wilson Baker
Theatre Guild,
Press Club Beauty '47.

DORIS JO DICKENS
TIMPSON, TEXAS
B.S., History,
A Cappella Choir.

MURPH DREWRY
NACOGDOCHES, TEXAS
B.S., Science,
Sawyers.

CHARLES K. FINNEY
NACOGDOCHES, TEXAS
B.B.A., Business
Administration,
Golf.

ERNESTINE FLEMING
SHELBYVILLE, TEXAS
B.S., Commerce,
Lumberjackettes,
Gibbs Hall Council,
W.R.A.,
A Cappella Choir,
Karle Wilson Baker
Theatre Guild,
Commerce Club.

GENELL GODLEY
CAYUGA, TEXAS
B.S., Elementary
Education and English,
Pine Burrs,
Homecoming Queen '48,
Stone Fort,
Press Club.

MARY FRANCES HAGLER
NACOGDOCHES, TEXAS
B.S., Mathematics,
W.R.A.,
Choral Club.

ALLENE HANKLA
SAN FRANCISCO, CALIF.
B.S., Home Economics,
Karle Wilson Baker
Theatre Guild,
Ellen H. Richards Club,
Barrister Beauty '39,
E.H.R. Beauty '48.

JAMES HEATON
CUSHING, TEXAS
B.B.A., Business
Administration,
Austinite.

KEITH HOGAN
AUGUSTA, TEXAS
B.S., Business
Administration,
Austinites,
Commerce Club,
Who's Who '48.

MRS. LEO KENNEDY
JACKSONVILLE, TEXAS
B.A., English.

GRACE LAND
KIRBYVILLE, TEXAS
B.S., Home Economics.

LA FLORA LATTIMORE
JACKSONVILLE, TEXAS
B.S., Elementary Education.

MURRAY LILLY
NACOGDOCHES, TEXAS
B.S., Business Administration,
Austinites,
Karle Wilson Baker Theatre Guild,
Stone Fort,
Veteran's Club,
Cheer Leader '47.

HAROLD A. LLOYD
KOUNTZ, TEXAS
B.S., Physical Education.

EVELYN LOWE
CUSHING, TEXAS
B.S., Elementary Education and Music,
A Cappella Choir,
Lumberjackettes,
Wesley Foundation,
Music Club,
Ellen H. Richards Club,
Karle Wilson Baker Theatre Guild.

JOE LOWE
CUSHING, TEXAS
B.S., Commerce,
Sawyers,
Barristers,
Student Congress,
Veteran's Club,
Future Teachers of America.

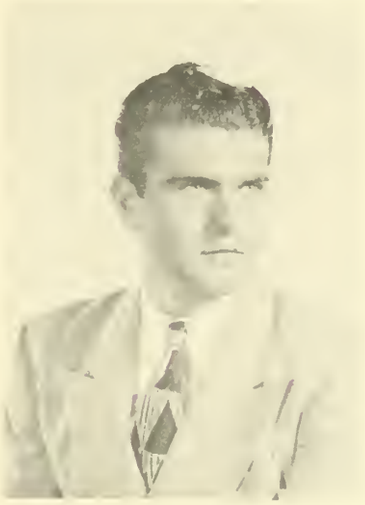

PURVIS PAUL LOWERY
ETOILE, TEXAS
B.S., Agriculture,
Sawyers,
Aggie Club,
"T" Association,
Track,
Student Congress '43.

DORIS McCLAIN
ALTO, TEXAS
B.S., Home Economics,
Lumberjackettes,
Chemistry Club,
Gibbs Hall Council,
A Cappella Choir,
President of Ellen H. Richards Club.

MAURICE McLAIN
NACOGDOCHES, TEXAS
B.S., Chemistry,
Austinites,
President of Pre-Med Society.

HALE MARTIN
MARTINSVILLE, TEXAS
B.S., Agriculture.

WANDA NELL MATLOCK
NACOGDOCHES, TEXAS
B.S., Business Administration.

THEO MILES
WOODVILLE, TEXAS
B.S., Physical Education,
Football,
Track,
Baseball,
Who's Who '48.

PAT MEADOW
BRONSON, TEXAS
B.S., Economics,
Austinites,
Veteran's Club,
Pine Log,
Student Congress '47,
Tennis.

ROBERT G. MUCKLEROY
NACOGDOCHES, TEXAS
B.S., History and Economics,
Austinites.

ANNE NELSON
NACOGDOCHES, TEXAS
B.A., Commerce and Spanish,
Amities,
Lumberjackettes,
Gibbs Hall Council,
Student Congress '48,
Ellen H. Richards Club,
Band,
Who's Who '48.

LOIS NELSON
NACOGDOCHES, TEXAS
B.S., Commerce,
Amities.

CECIL PARRISH
NACOGDOCHES, TEXAS
B.B.A., Business Administration,
Sawyers,
Who's Who '48.

LUCILLE PEEBLES
LUFKIN, TEXAS
B.S., Elementary Education,
A Cappella Choir
Karle Wilson Baker Theatre Guild,
W.R.A.,
Lumberjackettes,
Wesley Foundation.

BILLIE SUE PETERS
CHESTER, TEXAS
B.S., Physical Education,
Ellen H. Richards Club,
W.R.A.

TRAVIS NOEL PRICE
BRYAN, TEXAS
B.S., Physical Education,
Austinites,
"T" Association,
A Cappella Choir,
Student Congress '48,
College Quartet,
Football, Track, Basketball,
Business Manager of '47 Stone Fort,
Vice-President of Student Body '48.

EDWARD RAMSEY
GARRISON, TEXAS
B.S., Social Science,
Austinites,
Veteran's Club,
Student Congress '48,
Boy's Dorm Council,
President of Senior Class.

PERRY M. REAVES
GROVES, TEXAS
B.S., Economics,
Austinites,
Veteran's Club,
Student Congress '47,
President of Boy's Dorm Council '48.

MRS. MARGIE L. RICE
OVERTON, TEXAS
B.S., Government and History.

MRS. MARY S. RICHARDS
RUSK, TEXAS
B.S., Business Administration, Commerce, and Education,
Future Teachers of America.

CECIL RICHEY
REKLAW, TEXAS
B.S., History,
Foreign Language Club.

BEN RITTERSKAMP
VINCENNES, INDIANA
B.B.A., Business Administration,
President of Austinites,
President of Junior Class
Student Congress '48,
Who's Who '48.

JOHN LOUIS SCHMIDT
NACOGDOCHES, TEXAS
B.B.A., Business Administration,
Austinites.

MARY LOU SEALE
NACOGDOCHES, TEXAS
B.S., Spanish,
Amities,
Press Club,
Pine Log,
Karle Wilson Baker Theatre Guild.

HAZEL MARIAN SHELTON
NACOGDOCHES, TEXAS
B.A., History,
President of Pine Burrs,
Lumberjackettes,
Student Congress,
Press Club,
Karle Wilson Baker Theatre Guild,
Business Manager of Pine Log,
Stone Fort,
Who's Who '48.

JOHN D. SHEPPARD
KILGORE, TEXAS
B.S., Physical Education,
Sawyers,
Basketball.

HAROLD SPRINGER
NACOGDOCHES, TEXAS
B.S., History and Government.

GENE TANNERY
SAN AUGUSTINE, TEXAS
B.S., Commerce,
Loggers '41,
President of Sawyers,
Choral Club,
Press Club,
Veteran's Club,
Student Congress,
Stone Fort '43,
Karle Wilson Baker Theatre Guild.

C. D. THOMAS JR.
NACOGDOCHES, TEXAS
B.B.A., Business Administration,
Austinites,
Golf.

KATHERINE VINING
MT. SELMAN, TEXAS
B.S., History.

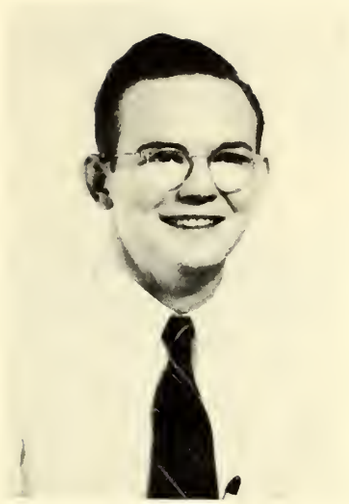

HAROLD WHITESIDE
TIMPSON, TEXAS
B.S., Business Administration.

MRS. OUIDA WHITESIDE
TIMPSON, TEXAS
B.A., English, A Cappella Choir.

HELEN GRACE WILLIAMS
CARO, TEXAS
B.A., English.

WINFRED WILLIAMS
CARO, TEXAS
B.S., Physical Education,
Sawyers,
Basketball.

MARIE WOODS
BECKVILLE, TEXAS
B.S., History and Biology,
Future Teachers of America,
Alpha Chi,
Who's Who '47 and '48.

MARY NELL YOUNGBLOOD
LUFKIN, TEXAS
B.S., Home Economics,
Ellen H. Richards Club,
W.R.A.

JAMES L. BARTLETT
MT. ENTERPRISE, TEXAS
B.S., Commerce,
Karle Wilson Baker Theatre Guild.

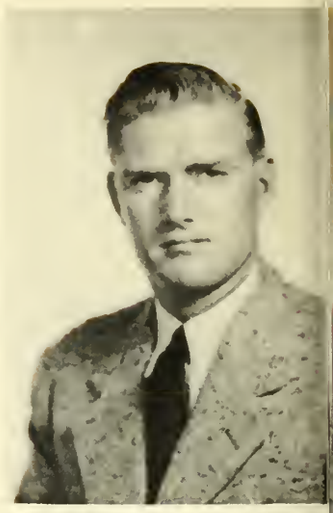

BRYCE KENNEDY
DELHI, LOUISIANA
B.S., Physical Education,
Austinites,
Basketball.

TROY M. JOHNSON
APPLEBY, TEXAS
B.S., Physical Education.

NORRIS E. HOLT
CARTHAGE, TEXAS
B.A., Science and English,
Sawyers,
Veteran's Club,
B.S.U. Council.

HAROLD BUTLER
CARTHAGE, TEXAS
B.S., Mathematics,
Future Teachers of
America.

JUNIOR CLASS OFFICERS

BEN RITTERSKAMP
PRESIDENT

CHARLES RUNNELS
VICE-PRESIDENT

BOBBIE HARGIS
SECRETARY

ALLEN FREEMAN
TREASURER

JOHN C. MARTIN
REPORTER

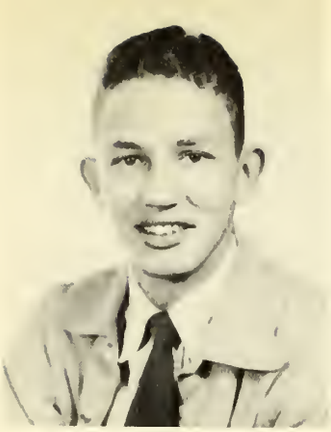
EDWARD ABERNATHY

DONALD ALLEN

AUBREY ASBY

LORENE BAKER

PEGGY BARBER

RALPH BEAL

LEROY BEAVERS

CHARLES BEDDINGFIELD

MARY BENAVIDES

MARY BICKFORD

ALBERT BILLINGSLEY

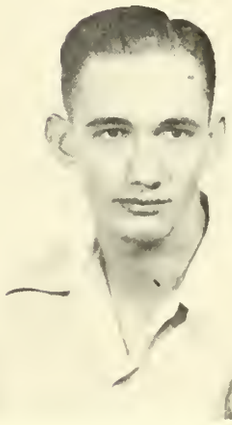
CHARLES BOOZER

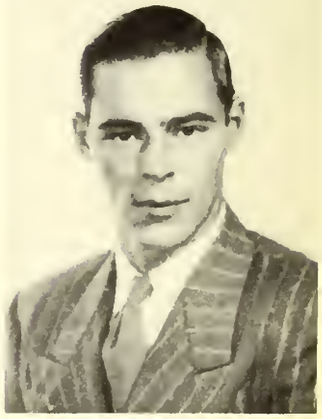
GILBERT BOYER

CURTIS BROOKS

DEAN BULLOCK

FRANCIS CADY

FRANCES CHANEY

JOHN E. CHANEY

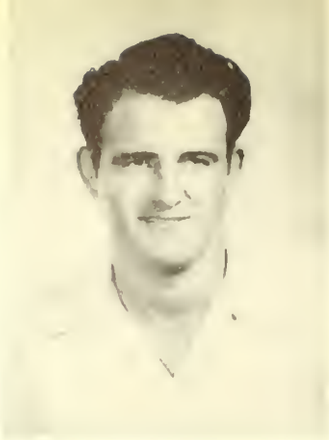

ARVAL
COHAGEN

MARIE
COLLINS

L. J.
CONNOR

BILLIE
CRAWFORD

DON
CROUCH

BROWNIE
DANIELS

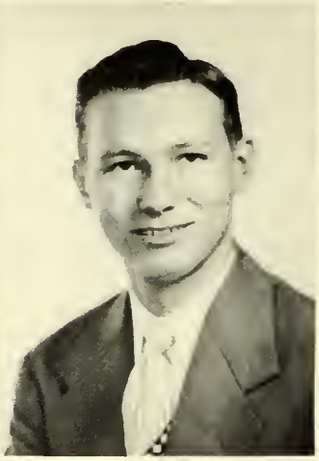

WELDON
DAVIS

CECIL
DEAUMAN

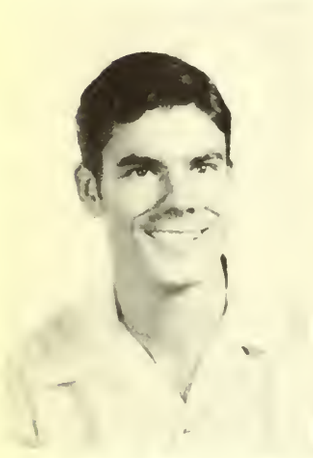

F. A.
DICKENS

DOROTHY
DILLARD

MARY RUTH
DILLEN

DONALD
DRUMMOND

JAMES
DUDLEY

JANICE
DURRETT

MARTHA
EDENS

WILLIAM
EDGAR

BILL
EVANS

LONNIE
EVANS

MRS. BEN FARRELL

JOE BRYAN FARRELL

CARL FOSTER

BILLIE FOWLER

ALLEN FREEMAN

BILL GARNER

LAURINE GRAY

ELVIS GREEN

REBA GREEN

MAURICE HAIRGROVE

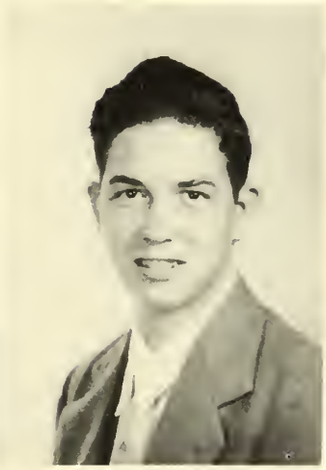

AUDRIE E. HALL

GROVER HALL

CHARLES HAYNES

JAMES HERRING

HAROLD HOGAN

MARY HOGG

BUFORD HUGHES

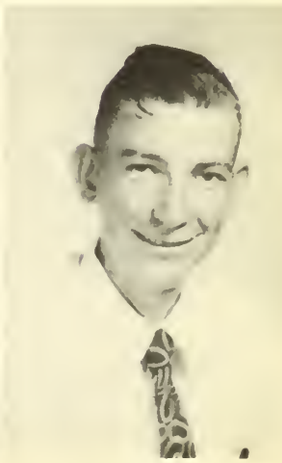

ROBERT HUTCHISON

DAVID
IRWIN

JEANINE
JASPER

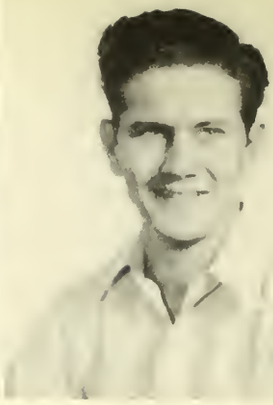

JACK
JONES

BERT
KARRER

GENEVA
KENNEDY

LEO
KENNEDY

NYAL
KING

ALBERT
LONG

KIMBALL
LOVE

CHARLES
LOWE

WILLIE
McCULLOGH

ROBERT
McCURRY

DORIS
McFARLING

MONA LEE
McGEE

MARY ALICE
McLEROY

BOB
MAHONEY

JOHN C.
MARTIN

MRS. GLEASON
MARTIN

TOM
MERIWETHER

JIMMY
MOORE

SAMUEL
MOSES

ROBERT
MOSS

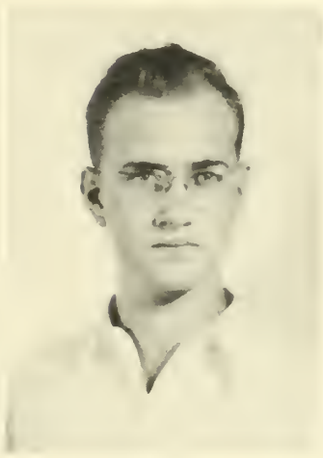

BILLY
MUCKLEROY

FRITZ
MUCKLEROY

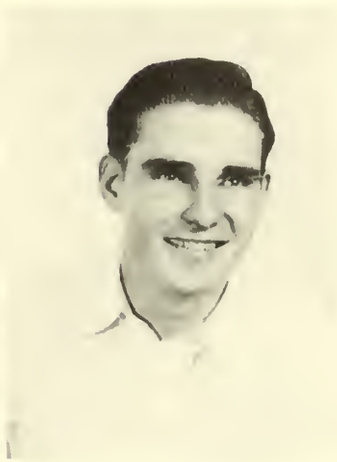

MARLEN
MURPHY

ODELL
NICHOLS

SAM
NOONER

GEORGE
OLIVER

W. A.
ORTON

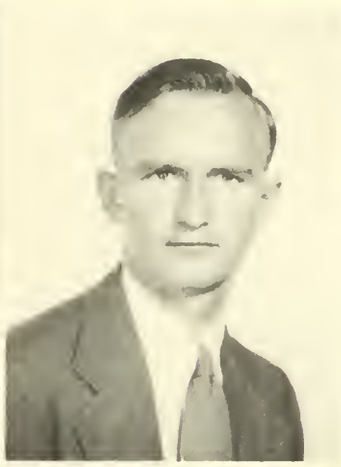

KENNETH
PARMLEY

BILLY
PARRISH

IRENE
PERKINS

JOE
PERKINS

R. Q.
PERKINS

C. O.
PERRY

MERLENE
PLUNKETT

LILLIE MAE
RACE

JAMES
RAINBOLT

CYRIL
ROBERTS

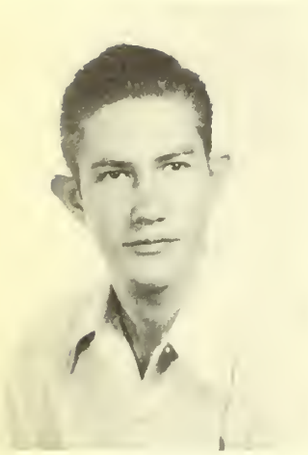
CHARLES
RUNNELS

JIMMIE
SANFORD

CATHERINE
SCHMIDT

JAMES
SHARP

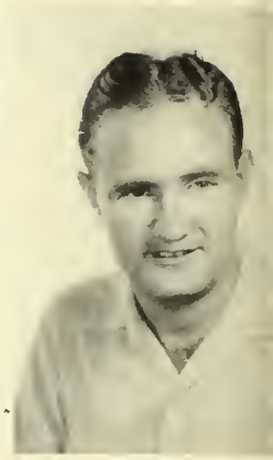
KYLE
SIMMONS

GERALD
SMITH

KENNETH
STEPHENSON

SHIRLEY
STEWART

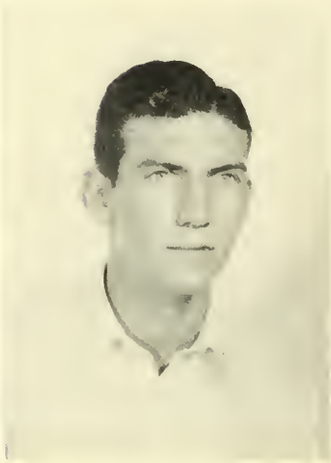
HOWARD
STONE

JOHN
STOTTS

ORLAND
STRICKLAND

VALERIA
STRICKLAND

BETH
THOMPSON

CLIFFORD
TREVATHAN

MARY ALICE
TUCKER

DOYLE
WALLER

CLOIS
WALKER

DOLVIS M.
WALKER

MRS. DOROTHY
WALTON

BOB
WATERS

MRS. VIOLET
WATERS

CLAUDIA
WATSON

JOHN
WATSON

JACK D.
WATT

ROBERT
WHITE

RAYE
WILLIAMS

GLYNON
WILLIAMSON

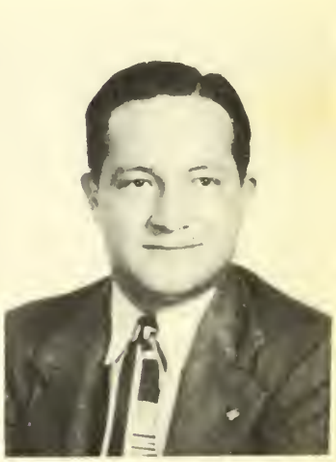

JACK
WISENER

REX
WOMACK

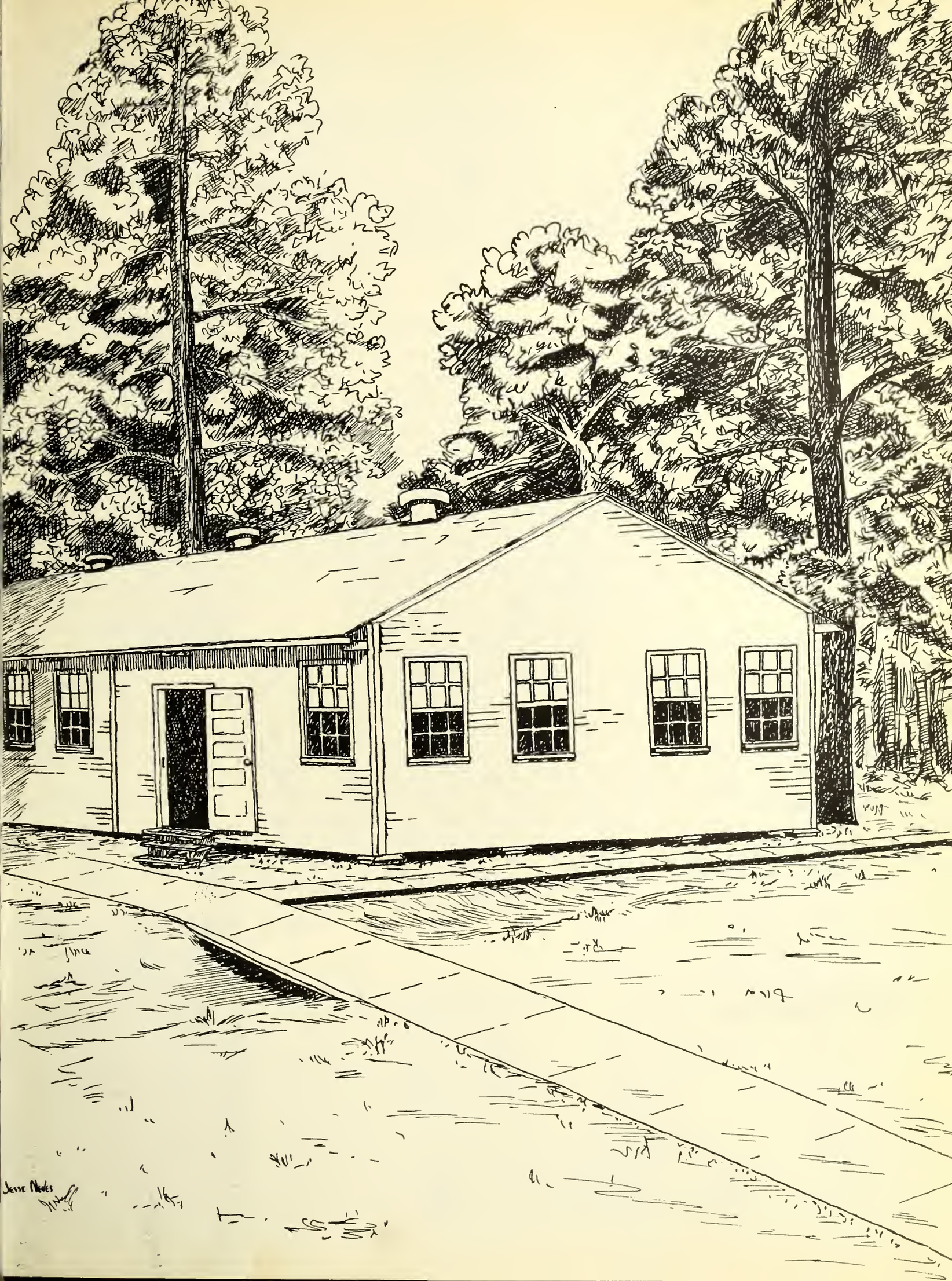
Jesse Nevles

SOPHOMORE CLASS OFFICERS

O. E. PERMENTER
PRESIDENT

DILLON OLDS
VICE-PRESIDENT

EMILY SUMMERS
SECRETARY-TREASURER

KATHERINE BUTTE
REPORTER

BILL
ABLES

JOHN
AINSWORTH

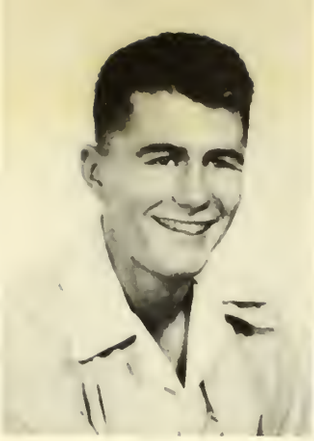

LEO
ANGER

MARTIN
BARRINGTON

MARGUARETTE
BEASLEY

BOB
BEDDINGTON

CHARLES
BECK

MINNIE
BEYERS

LOUISE
BILLS

KING
BLAKE

JOHN
BOWLING

EDWIN CURRY
BOYNTON

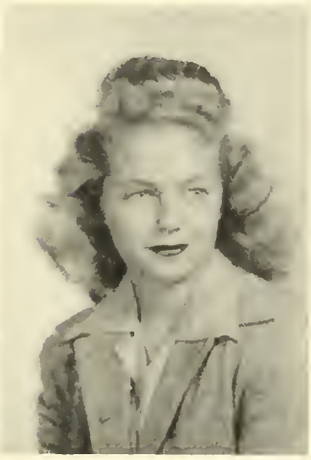

ILA RAY
BRADSHAW

LESLIE RAY
BRADSHAW

BETTY
BRASHER

LERA
BREVELL

WILLIAM
BRIGHTWELL

DORIS GENE
BROOKS

JERRY
BROWN

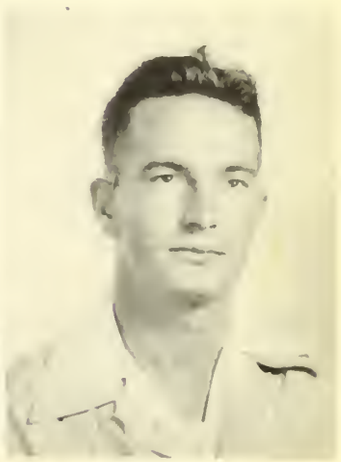

BUCKNER
LEWIS

ERWIN
BURROWS

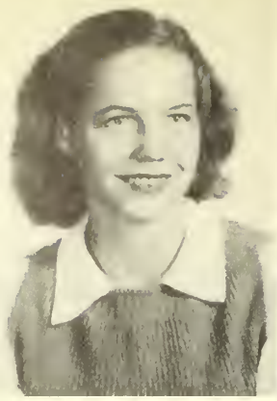

SUSAN
BURROWS

SUE
BURNAMEN

KATHERINE
BUTTE

JOSEPH
BUTTON

ROSE
BYRNE

GENE
CARIKER

MELBA
CARROLL

HAZEL
CAVENESS

GRALAND
CHAMBLEE

DOROTHY
CHAMBERS

HELEN
CHAMBERS

J. B.
CHRISTIAN

ARTHUR
CLEMONS

RICHARD
COMTE

BETTY JEAN
CONNER

JANICE
CONNER

MARY ELIZABETH
COONEY

BENNIE
COOPER

NELWYN
CORDELL

VIDA FAYE CORLEY

WEEKS CRAWFORD

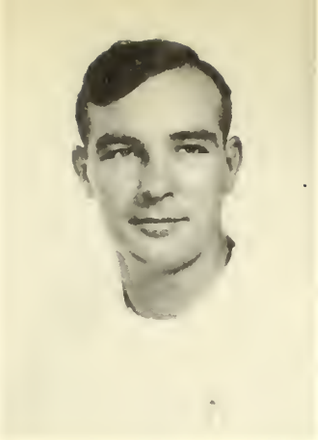
G. J. CRENSHAW

JOHN CRUM

FRANCIS CRUZE

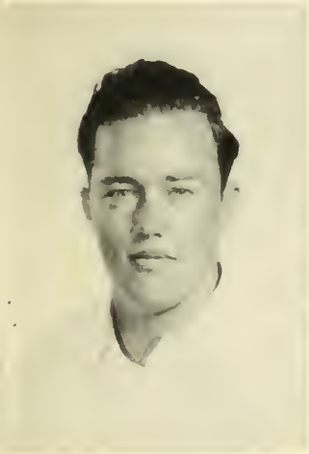
MARVIN DAVENPORT

BENNIE JANE DAVIS

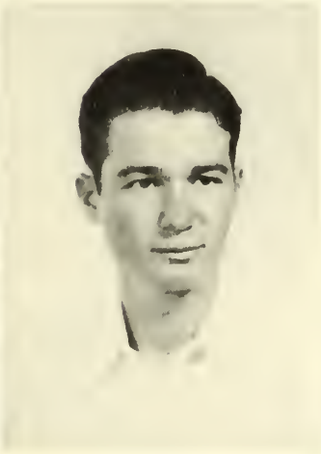
ELDON DAVIS

FOSTER DAVIS

KATHERINE DAVIS

LUD DAVIS

MAUDE DAVIS

WILLIAM DAVIS

JIMMY DORSEY

JOHN DOUGLAS

PAUL DRAWHORN

J. E. DRENNAN

DARWIN DUDLEY

J. L. DUE

A. E. DUFF

ROBERT
EDENS

THELMA
EVANS

ROBERT
FERGUSON

BILL
FINCANNON

GLENDA
FINLEY

FELDA
FORD

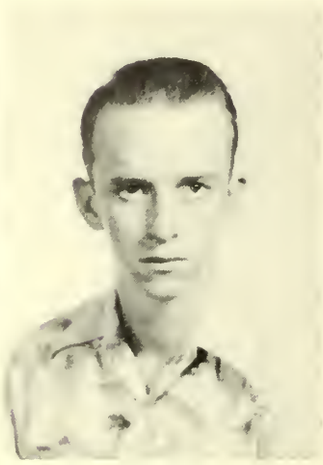

FRED
FULLER

DOROTHY
FULTS

ROBERT A.
GARLINGTON

BILLY G.
GARRISON

REY
GLAZNER

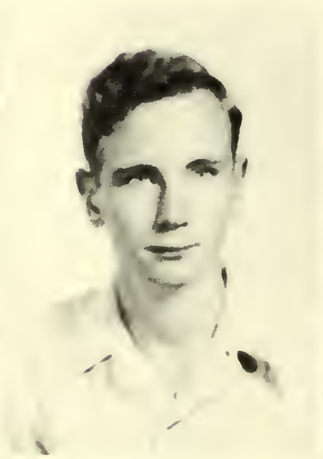

DAVID
GOBLE

CLYDELLE
GOINS

JANE
GOODRICH

JOHN
GREEN

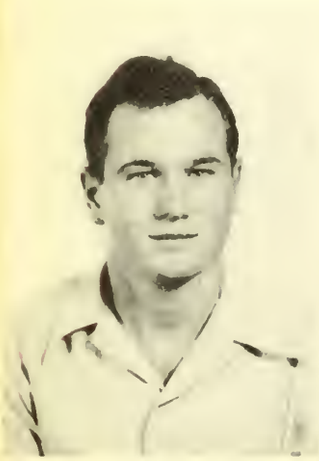

GEORGE
GRIGSBY

JAMES
HALEY

ANN
HALL

ROLAND
HANCOCK

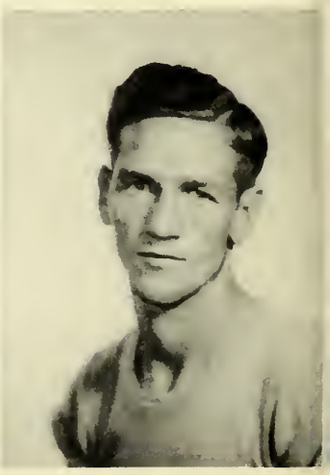

GLEN
HARDIN

WILSON R.
HARDY

WILEY R.
HARDY

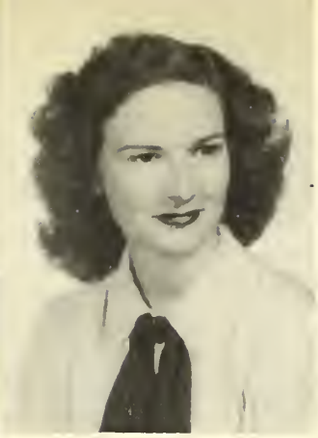

ANN
HARTT

W. G.
HENDRY

TOMMY
HERRINGTON

MAY ELIZABETH
HESSAL

ED
HICKEY

J. M.
HOLLINGSWORTH

SAM
HOLT

ROBIN L.
HOOPER

MARIE
HURST

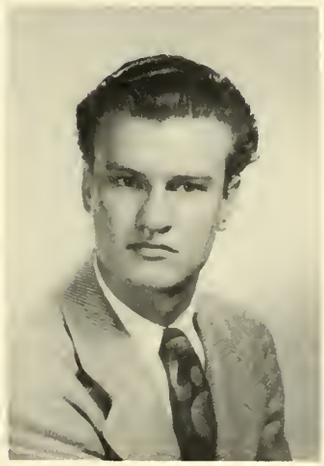

RAY
HURST

ANNIE MAE
HUTSON

GEORGE P.
IVY

ADA
JEFFUS

ALFRED
JERNIGAN

MARIAN
JONES

PATSY
KELLEY

LUKE
KENNEDY

JAMES
KENNEDY

JAMES ED
KING

LANDIS
LEE

MRS. NAN GILES
LEE

MARIAN
LEE

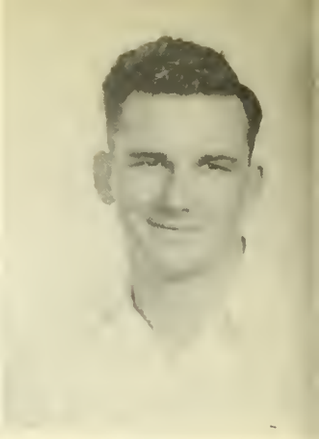

LEE
LUNDY

WILLIAM TOM
LILES

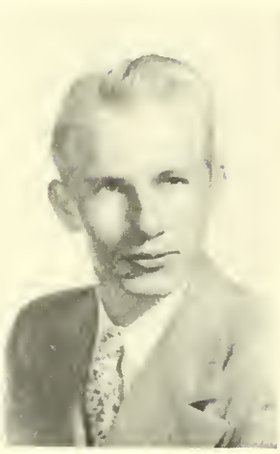

LAMAR
LILLY

MADELINE
LILLY

PAULA
LOW

CLYDE
LOWE

WILBURN
LYNCH

FRITZ
McCAMERON

LYNN
McCLAIN

SHIRLEY
McCRARY

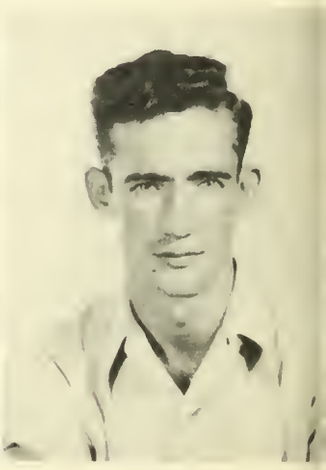

DON
McCULLOUGH

LOUELLA DAVIS
McGEE

LOWELL
McGEE

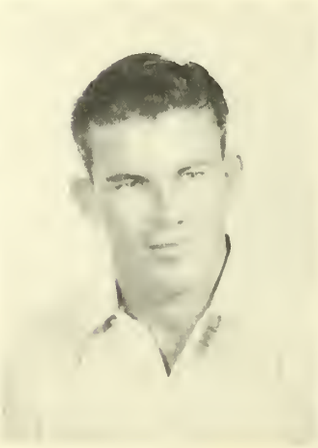

OLIVER
McKAY

BETTY
McKINNEY

RALPH
McKINNEY

ROBERT L
McLEROY

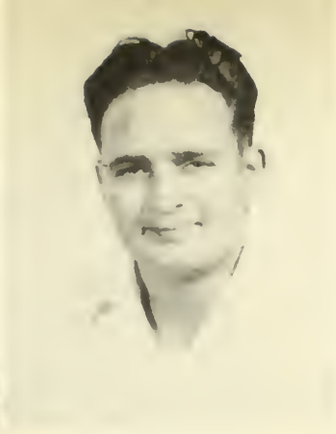

REGINALD E.
MARCONTELL

GLEASON
MARTIN

JAMES M.
MASON

WEBB
MELDER

MARTELL
MILLS

LEROY
MOLBERT

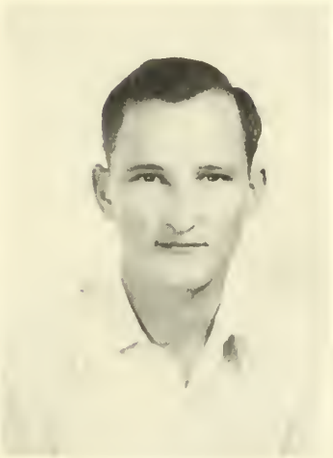

ROBERT
MOLLOY

RICHARD M.
MUCKLEROY

E. H.
MULLINS

J. A.
MURDOCK, JR.

HOWARD
NAIL

CHARLES S.
NEUVILLE

LANORE
NIVENS

THOMAS E.
NOBLE

CAROLYN
NORWOOD

ROSE
O'QUINN

MARY JEAN
OLDS

HERBERT
OLSEN

HOWARD RAY
PAGE

JANIE PARRISH

JAMES D. PARTIN

ROBERT L. PEACOCK

MARY ELLEN PEACOCK

ODELL PELHAM

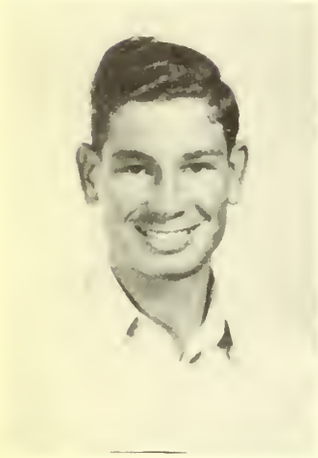
MORRIS E. PENTECOST

MARJORIE PERKINS

O. E. PERMENTER

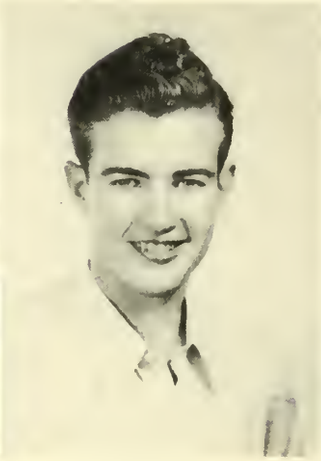
DON PERSON

FREDDY PORTER

MARGARET POTTS

MURL P. PRICE

GEORGE KENNETH RAMBIN

WALLACE READ

HARRELL DALE REYNOLDS

BILLY JACK ROBERSON

L. B. ROGERS

VICTOR W. ROPER

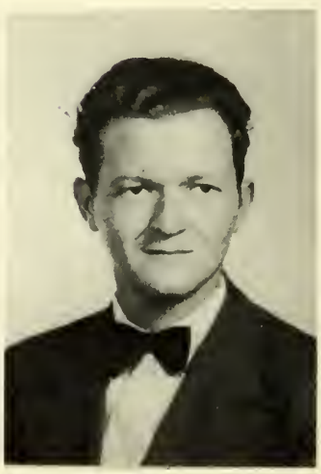
FERDINAND ROSS

BETTY ROTAN

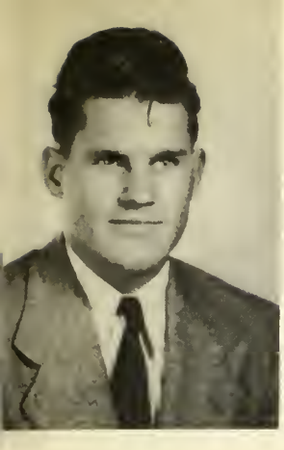
DOUGLAS SAMFORD

JOHNNY SANDLIN

WILLIAM M. SATTERWHITE

CLEON SCARBOROUGH

ALNET SCOTT

JAMES E. SCURLOCK

ELWIN SEAGO

MARGARET SHANE

HATTIE JOE SHILLINGS

LINWOOD SHIVERS

JOHN LEE SHOFNER

PATSY ANN SIMMONS

HUGH SIMPSON

JAMES D. SINCLAIR

TOMMY SINGLETON

LINCOLN SKILLERN

SAMMY R. SLAYDON

JACK V. SMITH

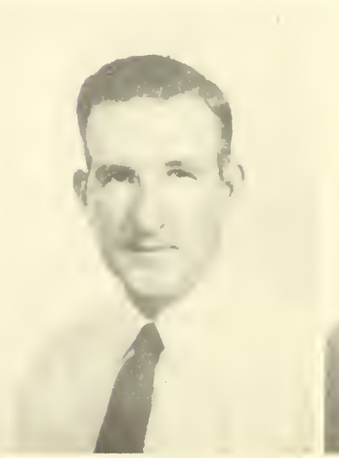
PAUL H. SMITH

WILLIE MAE SNOW

JOHNNIE STANLEY

VIRGINIA STEPHENS

BETTY STEPHENSON

JAMES STRODE

FRANK STROTHER

JACQUELINE STROTHER

EMILY LOU SUMMERS

OLIVER TALMADGE

EDWARD J. TAYLOR, JR.

JOHN BYRON TAYLOR

W. R. TAYLOR

DOLLIE THAMES

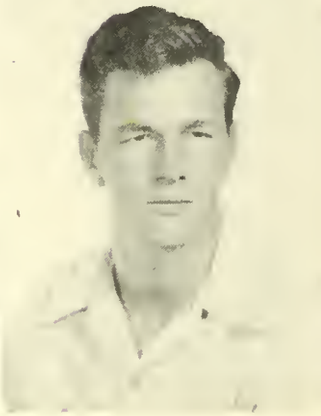
LEWIS THOMAS

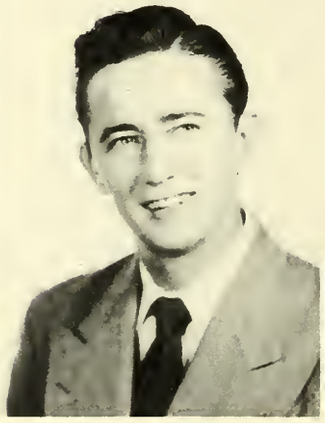
BILLY LEE THOMPSON

IRVIN P. THOMPSON

JAMES THOMPSON

ROSE MARIE THOMPSON

G. W. VALENTINE

PATTIE ROSE VARDAMAN

JAMES A. VEST

BEN WALLACE

ELIZABETH WALLACE

JAMES WALTERS

JOHN F. WEATHERLY

JERRY J. WATERS

MARTHA WATHEN

LOUNEITA WATSON

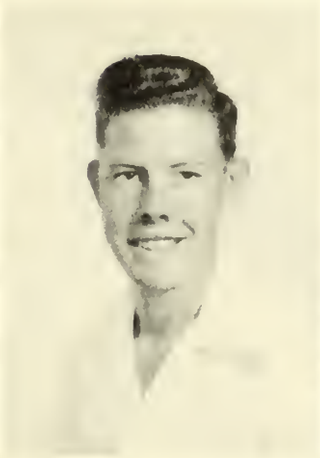

FLOYD A. WATSON

JULIA ANN WARD

LOWELL WESTMORELAND

JANIE LOU WHITE

LESLIE H. WHITMAN

JIMMY R. WILKINS

H. W. WILSON

PAUL S. WILSON

JAMES E. WISE

TED R. WISENER

O. A. WOOD

WAYNE WOOD

JACK YOEMAN

LAFELLE YOUNGBLOOD

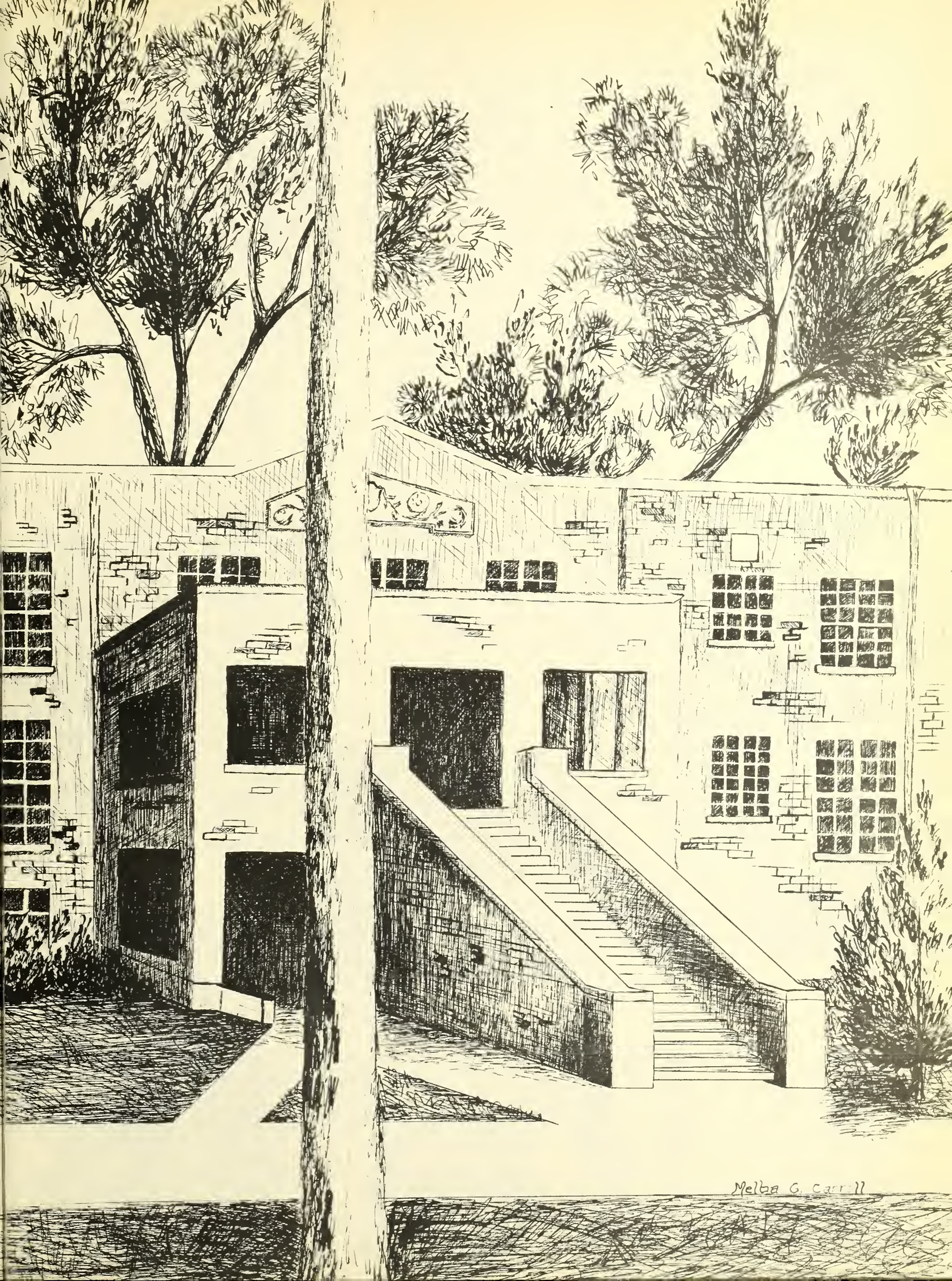
Melba G. Carroll

LUCY KENNEDY
PRESIDENT

PAT SMITH
VICE-PRESIDENT

FRESHMAN CLASS OFFICERS

BOBBIE HARRIS
SECRETARY-TREASURER

FRANKIE TONEY
REPORTER

JAMES WALTERS
SERGEANT-AT-ARMS

JAMES AKERY

REBA ARNOLD

LORRAINE BAILEY

LLOYD O. BARROW

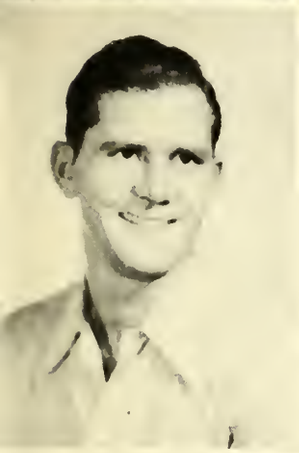
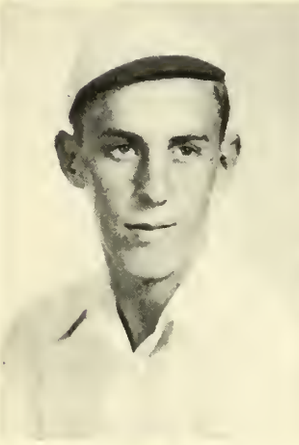

JAMES BAYS

PAUL BEAUCHAMP

DAGMA SITTON BEAVERS

REBA BEAVERS

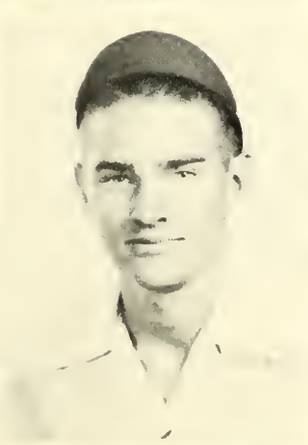

MRS. CHARLES BECK

WILLARD BILLINGSLEY

C. O. BLACK

JOANNE BLACK

FRANK BLACKBURN

JOHN M. BOOZER

JOYCE BOOZER

CHRISTINE BRADBERRY

IRIS BRONTON

O. J. BRITTON

ELAINE BROADFOOT

MARIAN BROOKSHIRE

MERLIN BROUSSARD

GENE BUCKLEY

CHARLES BUNN

D. A. BURCHFIELD

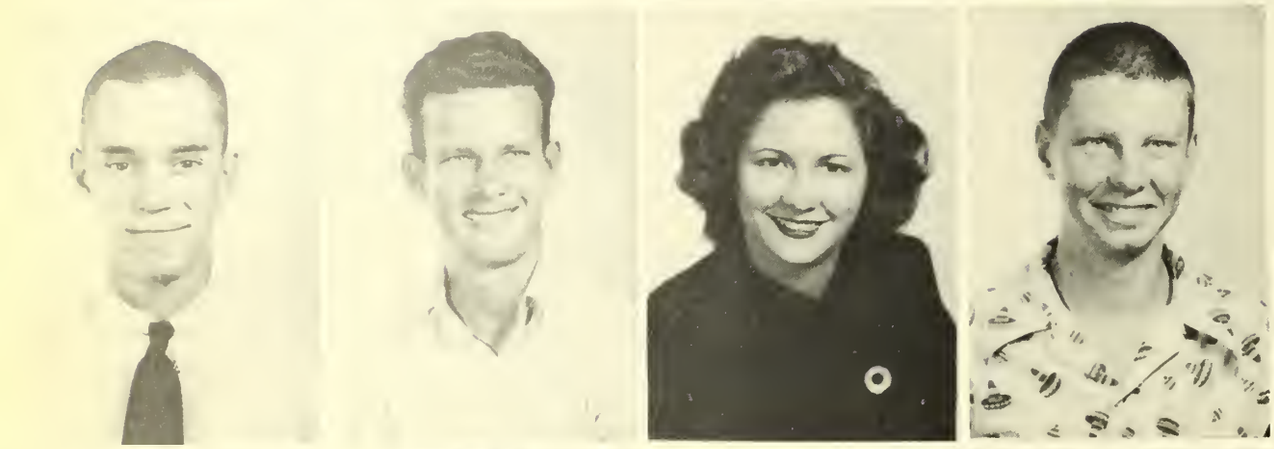

GARY BURKE

CHESTER BURKHALTER

GAIL BURKS

ROLAND BURROWS

HERMAN BYRD

MRS. MILDRED BYRD

EVELYN CAMP

JAMES CANTER

THOMAS CARROLL

JOHN CARTWRIGHT

LENORE CAVENESS

TOM CHANDLER

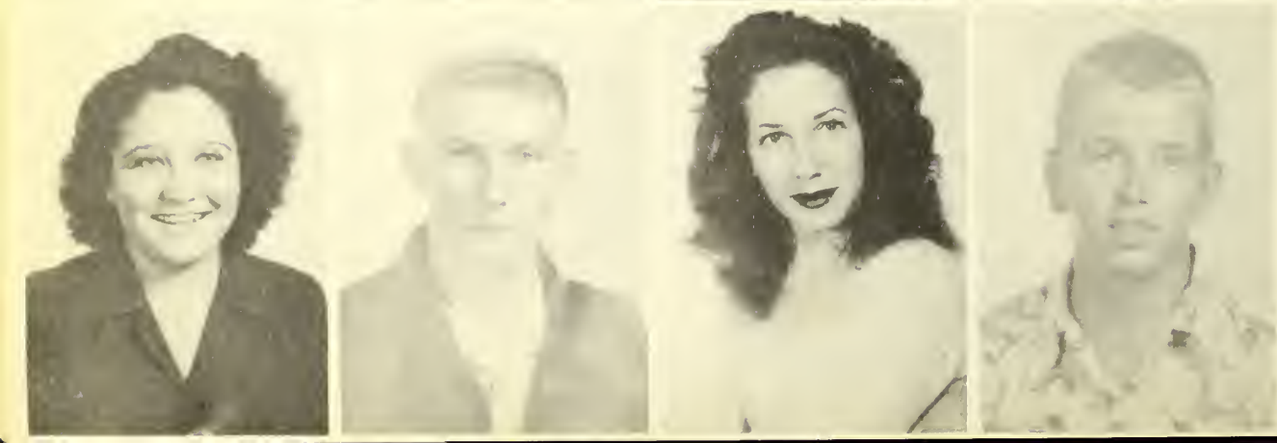

DOROTHY CHANEY

CHARLES CHAPMAN

MICKY CHATELLIER

JIM CHESTER

RUBY CHILDERS

SARAH CHILDRESS

JACK CHRISTIAN

ROBILINE CHRISTIAN

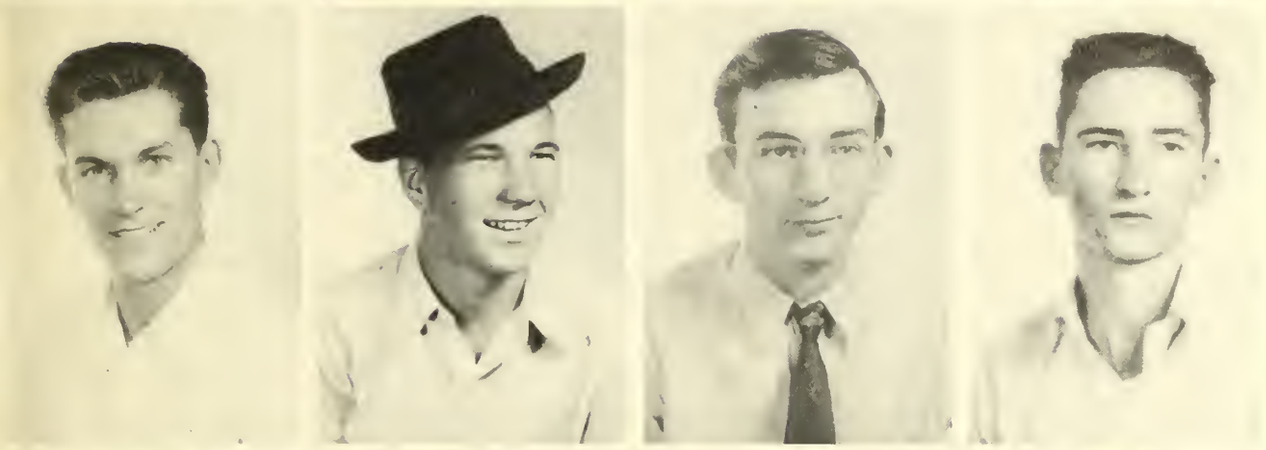

NICK CLAYTON

CHARLES COATS

GLEN COOPER

RUSSEL CORLEY

BESSIE COUSSONS

ALONZALA COVINGTON

EDNA MERLE COX

ROSE MARY CRAWFORD

SARAH JO CROSBY

LEWIS DARREL

WANDA LOU DAY

WILLIAM DEAN

EMMA DEATON

WILLIAM DENMAN

JAMES DENNY

JANE DERAPS

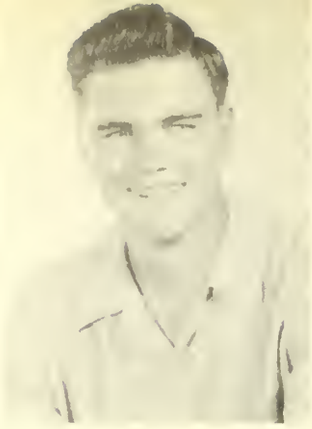

HENRY DISHBURGER

FRANK DODD

BOBLINE DOSS

CHARLES DOUGLAS

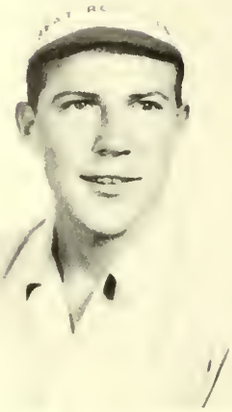
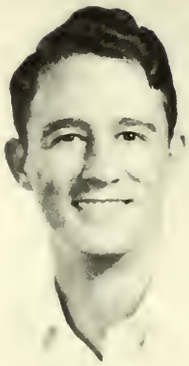

C. E. DRUMMOND

CARL DuBOSE

ELTON DuBOSE

MARY JO EDMONS

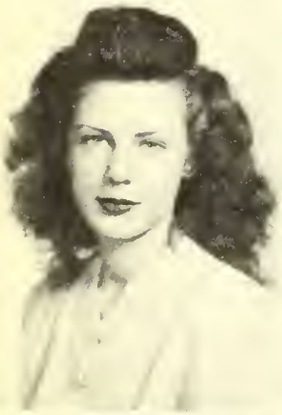

RUBY JACK EDMONS

WAYNE EPPES

JACK EDDINGS

JOHN FAUSETT

NEIL FERGUSON

JOE FIEDLER

LOIS FINDLEY

EVELYN FOWLER

FRANCES FOWLER

BILLY FORD

MRS. VERA FORREST

OSCAR FREDRICK

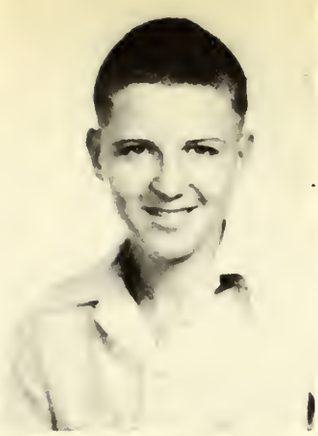

PEGGY FULLER

RUDOLPH FULLER

KENNETH FULMER

ELOISE FULTS

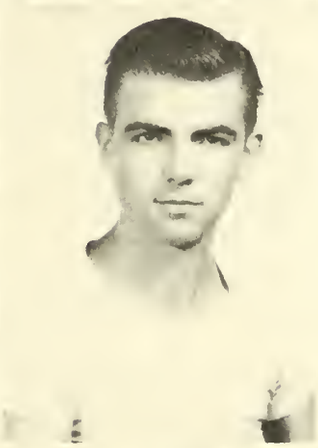

KENNIE GARLINGTON

RUTH GARLINGTON

ROBERT C. GASTON

JOYCE GATLIN

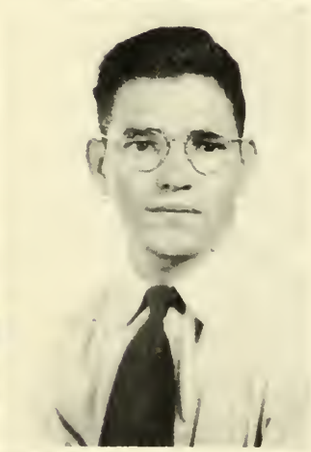

MARGARET GATLIN

EDMOND GENTRY

LLOYD GEORGE

ELTON L. GLAZE

MARTHA GODLEY

FLOYD GOLEMON

KATHRYN GLENN

WILLIE JOE GREEN

THOMAS GREER

MAX GRIGSBY

LARRY GUINN

BETTY GUNNELS

BILLY HAIRGROVE

GENE HAIRGROVE

JAMES HAIRGROVE

JO NELL HAIRGROVE

AUDIE HALL

DORIS HALTOM

DOROTHY HALTOM

DAN HANCOCK

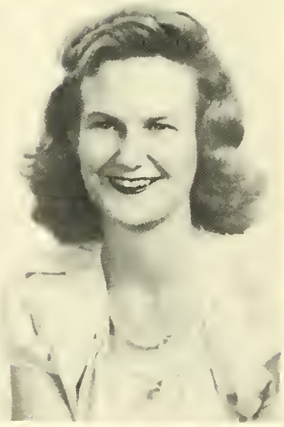

JACK HARGIS

JACK HARRELL

BOBBY ANN HARRIS

FRANCIS HARTSFIELD

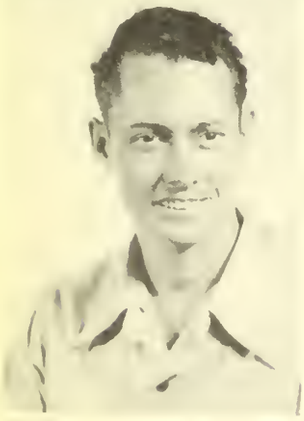

JAMES HEATH

EARL HEITMAN

BARBARA ANN HOLT

TUCKER HOLT

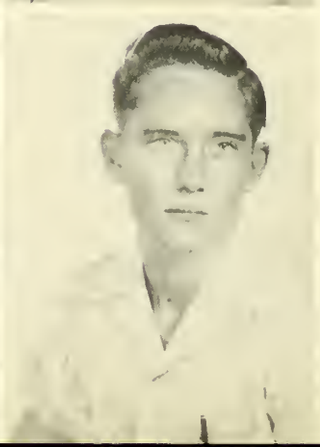

TOMMY HOMES

SAM P. HOOPER

BARBARA DELL HORN

CHESTER HORNBUCKLE

STEVE HOWLE

ELIZABETH HUDGINS

MARY HUDMAN

ANNELLA HUNTER

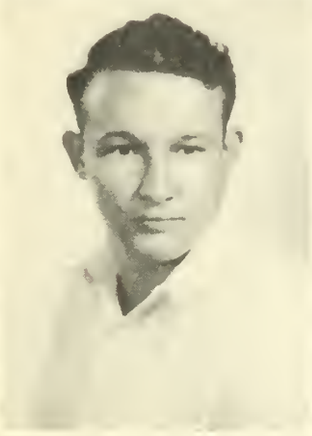

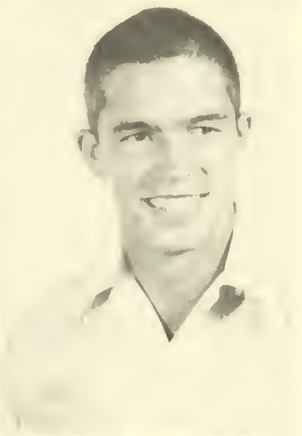

HOWARD JACKSON

K. L. JEANS

JAMES JOHNSON

BOBBY JONES

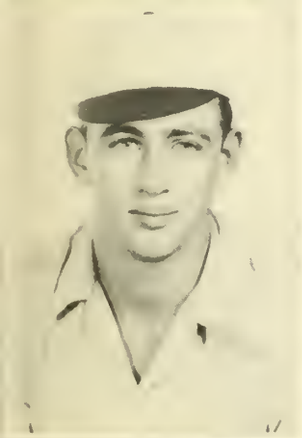
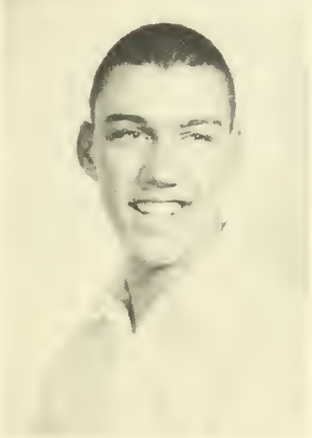
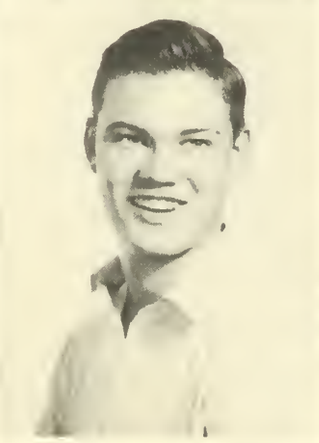
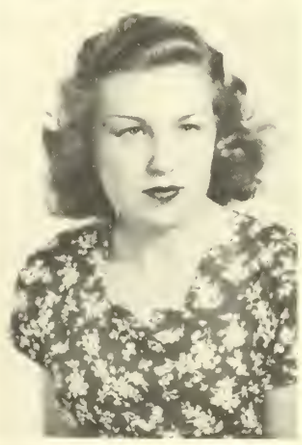

DARRELL JONES

MILLARD JORDAN

ALBERT KELLEY

VALLIE KENDRICK

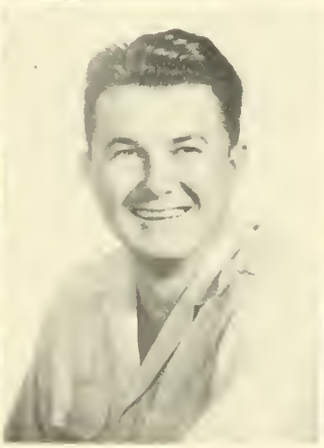

LUCY KENNEDY

BETTY KIMMEY

GRADY KYLE

JOHNNIE B. KYLE

JIMMY J. LAING

GLORIA LANGFORD

HAROLD LEE

TOM LAWS

GRADY LEWIS

DONALENE LINDSEY

TERRY LIPPARD

ALICE JOYCE LOONEY

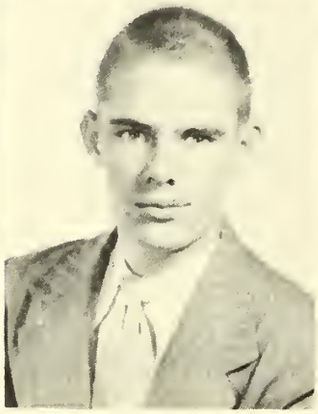

ROBERT EARL LORD

MARY LOU LOW

GORDON LOWERY

JOYCE LOWERY

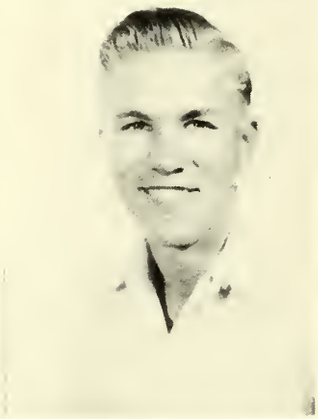

NORWOOD LOWERY

J. C. LUMPKIN

BILL LUNSFORD

PEGGY McCLAIN

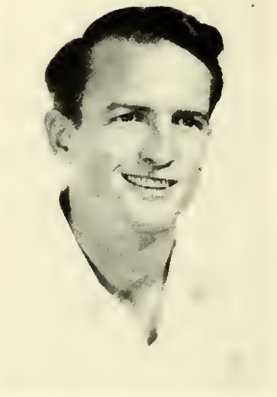

MRS. GLADYS McDANIEL

FRED McFARLAND

HAROLD McGOWN

JAMES McGRAW

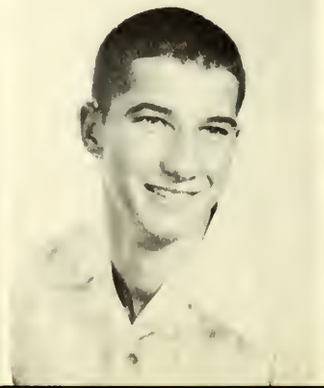

BETTY McGUIRT

SARA BETH McKAY

BRYAN McKENZIE

JO ANN McKEWEN

BETTY McKINNEY

BUDDY McKINNEY

CHARLOTTE McMILLAN

JERRY McMULLEN

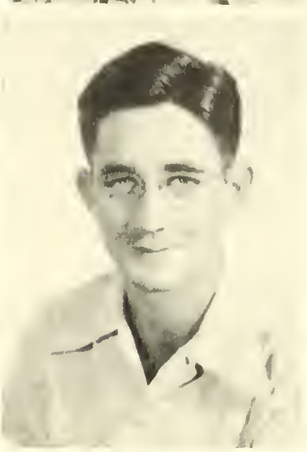

ULMAN McMULLEN

JANE McPHAIL

BILLIE McWHORTER

REAVIS MAGGARD

JOHN MANGHAM

MARY LEE MANGHAM

BILLIE MARTIN

QUENTON MARTIN

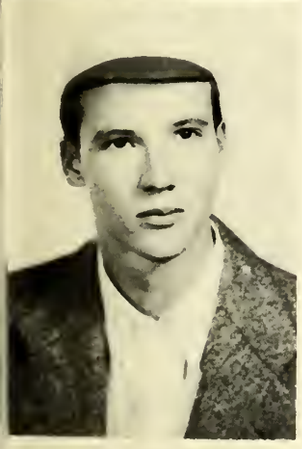
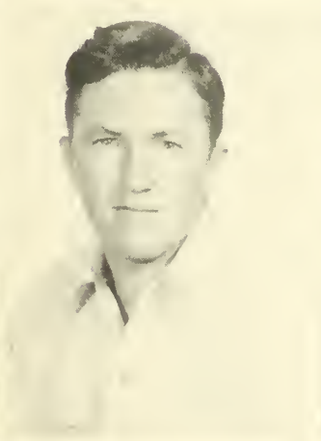

TOMMIE MITCHELL

BILLY MOAK

RAY MOODY

CAROLYN MOONEY

KATHLEEN MOORE

HAROLD MUCKLEROY

VIRGINIA NABINGER

JEANNINE NEIL

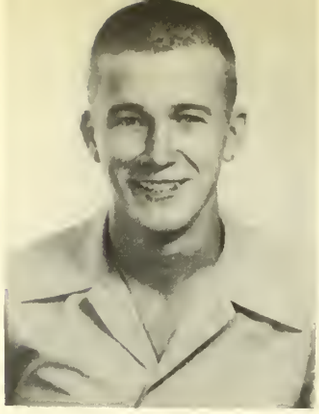

DORIS NERREN

HAROLD OGDEN

JACK OGDEN

ROBERT DILLON OLDS

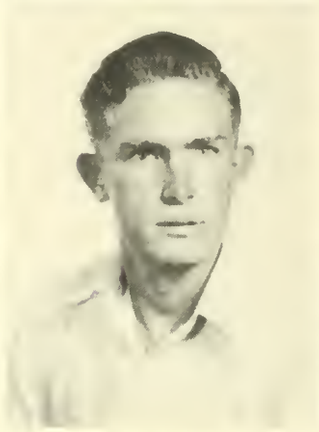
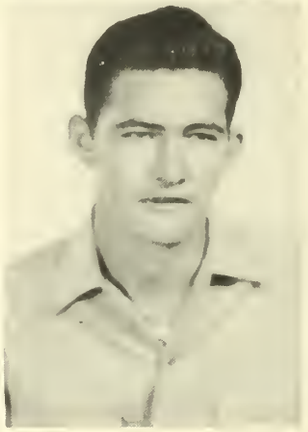

BARBARA OLIVER

NANCY OSBORNE

GEORGE OXSHEER

MILTON H. PARKER

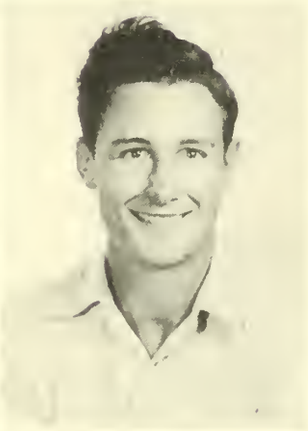

WYNODEAN PARMLEY

JOEL A. PARROTT

ELOISE PATTERSON

MARIAN ELLYN PAYNE

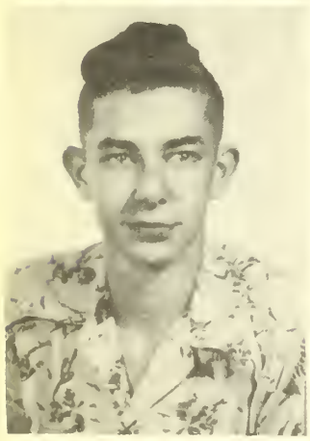

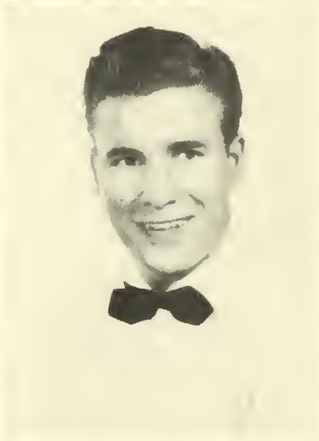
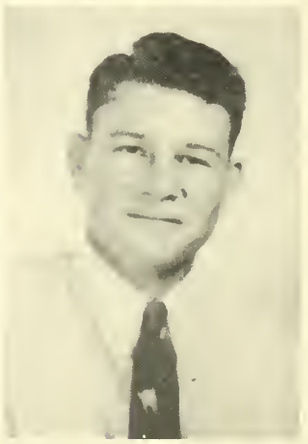

RODNEY J. PENCE

ELIZABETH PENNEY

MORRIS PERKINS

HAROLD POOL

BILLY POPHAM

STEVE PORTER

DELBERT POWERS

JOHN R. POWERS

BETTY PRIDGEN

LETITIA PRINCE

FRANCIS RAWSON

JOYCE LA JUNE RECTOR

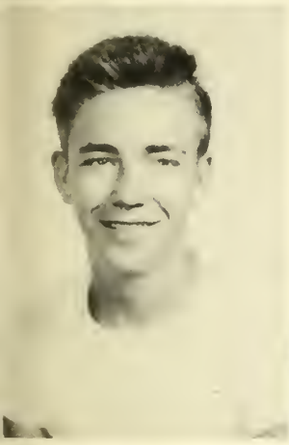

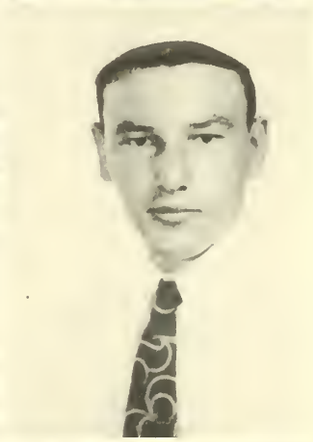

JAMES REED

EDWIN W. RICE

LOUISE RIGGS

E. J. RITCHEY

JAMES ROACH

CHRYSTELLE ROBERSON

BOBBY ROBERTS

JO ANN ROBERTSON

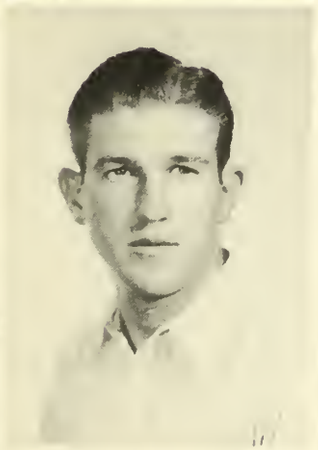

THOMAS ROEBUCK

HURCHIAL RUNNELS

MARY RUTLEDGE

NELWYN SAMFORD

BOBBIE SAVAGE

BETSY SCHWARTZ

ROBERT SHARP

VAL SHARP

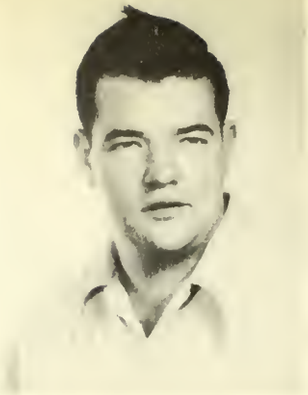

ROSEL SHILLINGS

VYRNE SHOFNER

JACK SHOULTZ

FLOYD SIMMONS

MARGARET SINGLETON

LELAND SLAYDON

JESSIE LEE SLOCUM

CHARLES SMITH

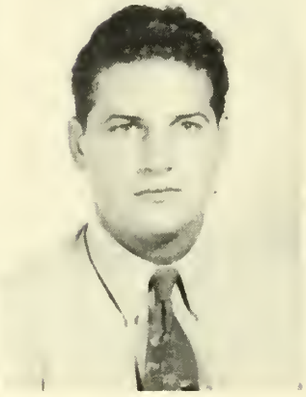

CHARLES SMITH

PAT SMITH

OLIVER STANDLEY

T. C. STEPHENS

BILLIE STEWART

JOHN ED STONE, II

JUNE STOLEBARGER

WANDA STRIBLING

JOHN B. STRONG

MORGAN STRONG

DON TAYLOR

FLORA THAMES

INGRAM THOMAS

BILLY LEE THOMPSON

FRANKIE TONEY

FRANCES TOOLE

JOAN TOWNSEND

JAMES TREVATHAN

MARY ELLEN ULMER

ROY WADE

CLARENCE WALKER

KATHRYN WALKER

MRS. LEVLA WALTON

CLAUDENE WARNER

LAURA WASHINGTON

JAMES WATKINS

MACK WATSON

ROBERT WEDGEWORTH

OMIE DELL WELLS

JEAN WESTMORLAND

ANITA WHITAKER

COLLEEN WHITAKER

GUY WHITAKER

JAMES WHITAKER

LEROY WHITAKER

TRAVIS WHITAKER

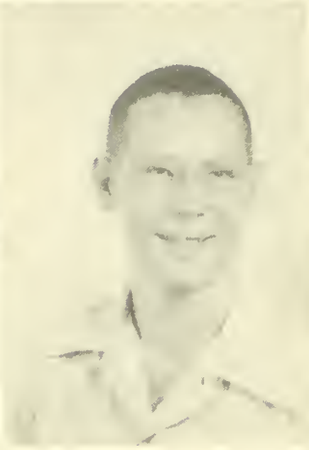
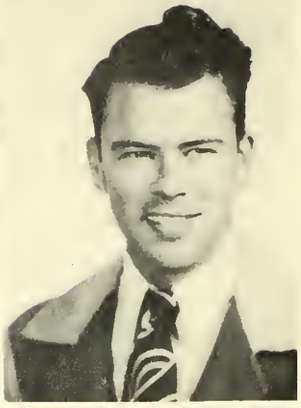

BETTY JANE WHITE

BONNIE WHITE

ROSS B. WHITE

THOMAS WHITE

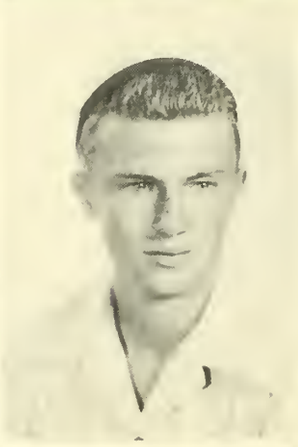

THOMAS WHITTON

RAYMOND WILKINSON

CLEATIS WILLIAMS

EARLON WILLIAMS

MAVIS WILLIAMS

WYNDLE WILLIAMS

DOROTHY WILSON

TOM WILSON

BOB WIMP

VERDIE LEE WISE

JEANETTE WOLAVER

DAVID WOODELL

EDWARD YARBOROUGH

TOMMYE YORK

MIKE YOUNG

EVERETT YOUNGBLOOD

DOWELL YOUNGBLOOD

MARCIA YOUNGBLOOD

BETTY ZEVE

LEADERSHIP

Student Body President

Caroline Thompson Hill Award

Ranking Seniors

Alpha Chi

Who's Who

Student Congress

Austinite Poll

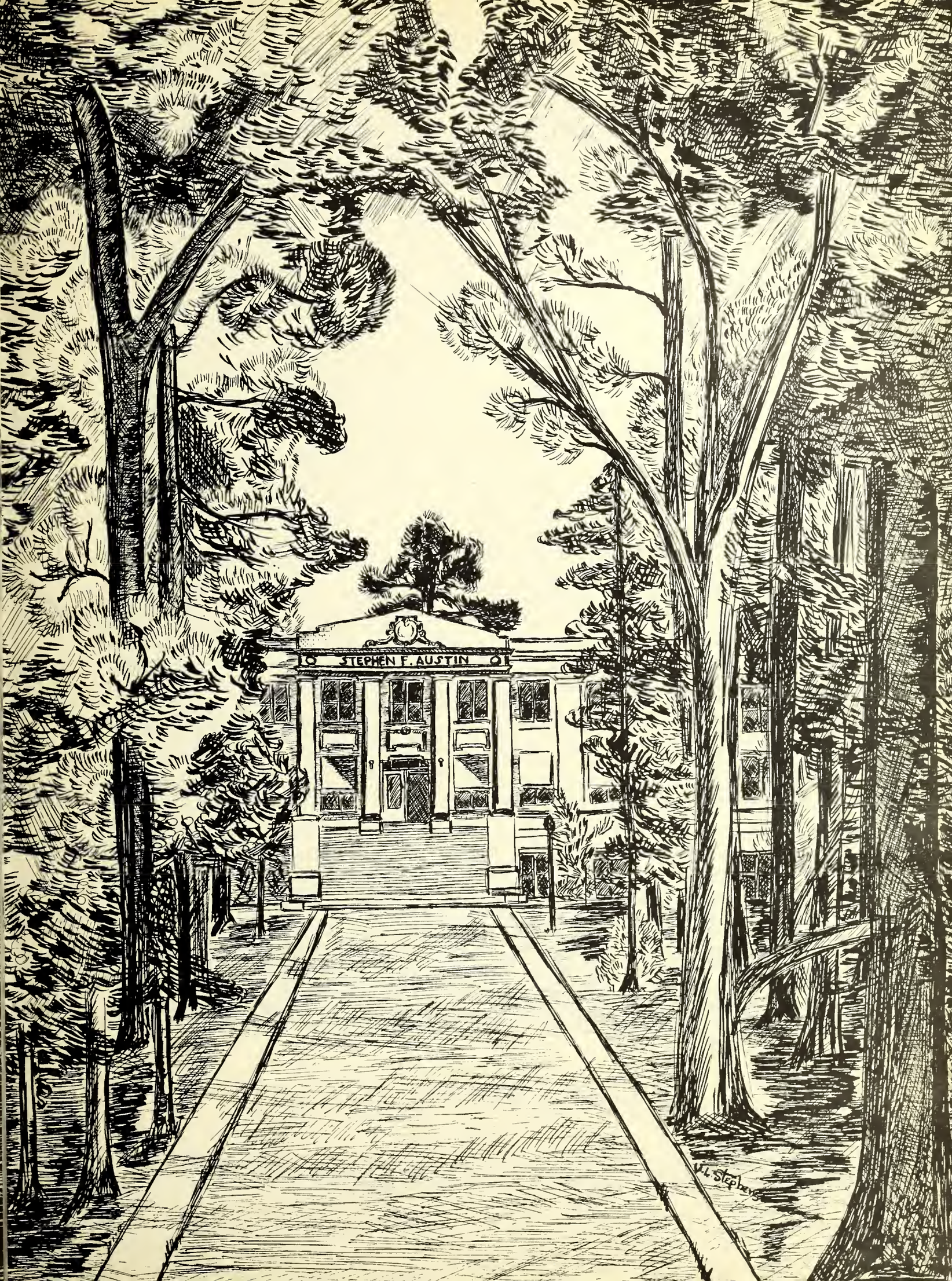
STEPHEN F. AUSTIN
U. L. Stephens

JAMES DANHEIM

STUDENT BODY PRESIDENT

HAZEL MARIAN SHELTON

CAROLINE THOMPSON HILL AWARD

RANKING SENIORS

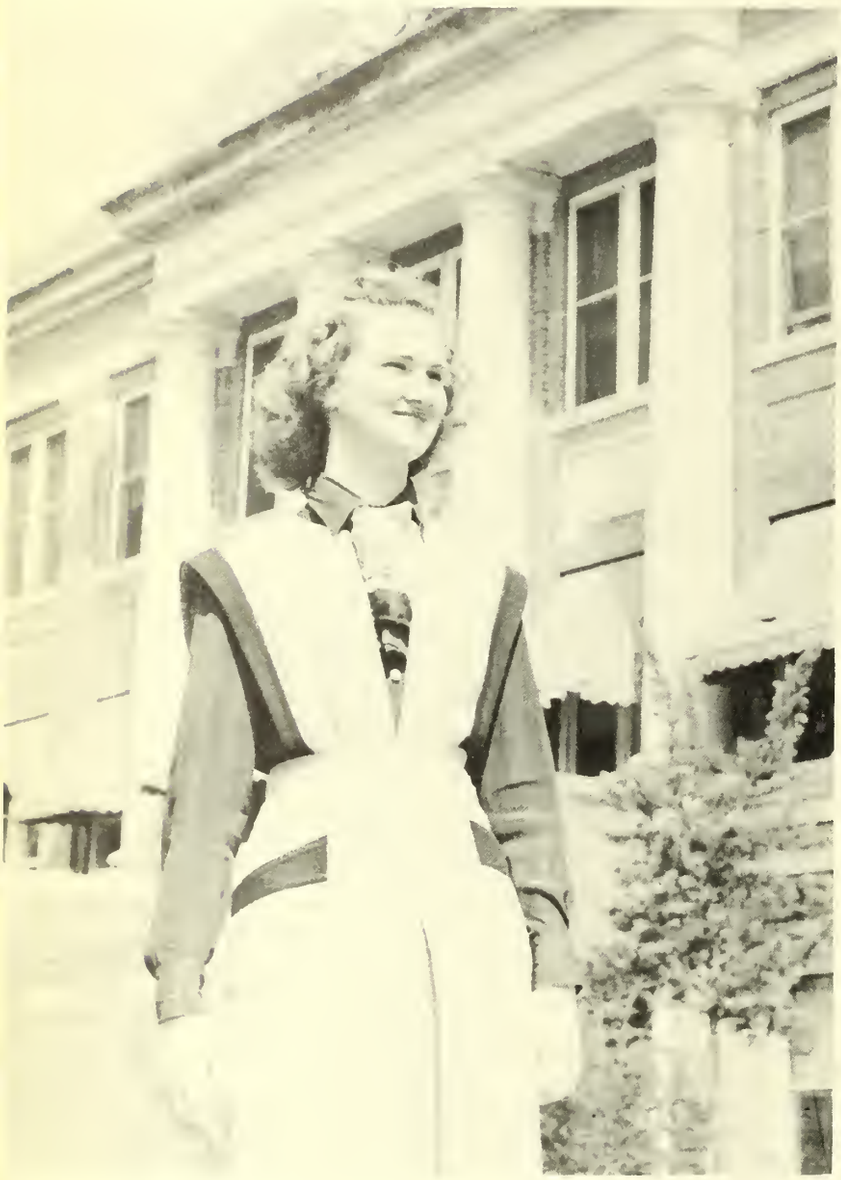

WANDA NELL MATLOCK
Highest Ranking Senior

LAZ CORLEY
Second Highest Ranking Senior

MEMBERS

FIRST ROW: Harold Hogan, L. J. Conner, Kenneth Parmley, Eustace Frizzel, William T. Bell, Ferman Dickens, Charles Boozer, Marie Woods, and Clifford Trevathan.

SECOND ROW: Genell Godley, Mary Dillen, Lillie Mae Race, Louise Norman, Laz Corley, Samuel Moses, Daryl Nooner, Lawrence Franks.

THIRD ROW: Mrs. C. C. Johnson, Elizabeth Grimes, Mary Nell Youngsblood, Orland Strickland, Doyle Waller, Dr. T. E. Ferguson, Wanda Matlock, and Dr. C. F. Sheley.

NOT PICTURED: Milton Giles, Nyal C. King, Mary E. Thomas, Helon Baldwin, Evelyn S. Kennedy, Anne Nelson, Ben J. Ritterskamp, and Wallace Scott Patterson.

ALPHA CHI

OFFICERS

MARIE WOODS, President
CLIFFORD TREVATHAN, Vice-President
EUSTACE FRIZZELL, Secretary-Treasurer
MARY RUTH DILLEN, Reporter

SPONSORS

DR. T. E. FERGUSON
MRS. C. C. JOHNSON
DR. C. F. SHELEY

WHO'S WHO

AMONG STUDENTS IN AMERICAN COLLEGES AND UNIVERSITIES

LAZ CORLEY

MARIE WOODS

NYAL KING

SAM COLBURN

JAMES DANHEIM

CHARLES DANHEIM

HAZEL SHELTON

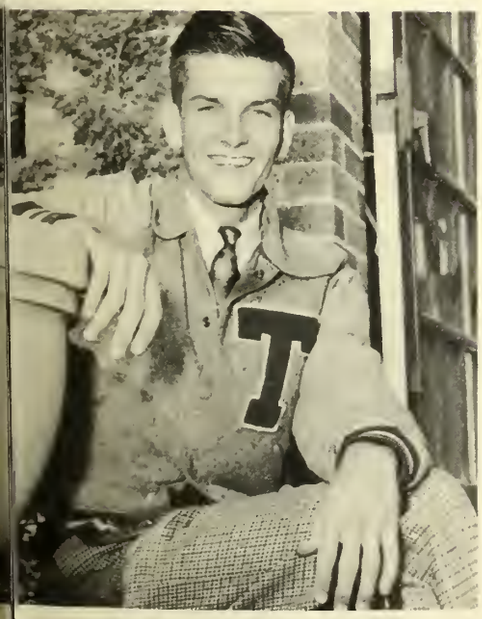

DON CROUCH

EDWARD ABERNETHY

BEN RITTERSKAMP

KEITH HOGAN

ANNE NELSON

CECIL PARRISH

THEO MILES

STUDENT CONGRESS

OFFICERS:

President:
JAMES DANHEIM

Vice-President:
TRAVIS PRICE

Sec'y-Treas.
HAZEL SHELTON

SPONSORS:

Dean of Women:
MISS MARY THOMPSON

Dean of Men:
MR. R. H. SHELTON

SENIOR: Eugene Tannery, Anne Nelson, Ed Ramsey
Joe Lowe, Percy Blount

JUNIOR: Nyal King, Leroy Beavers, Howard
Stone, Ben Ritterskamp

FRESHMAN: Leroy Molbert, Lucy Kennedy

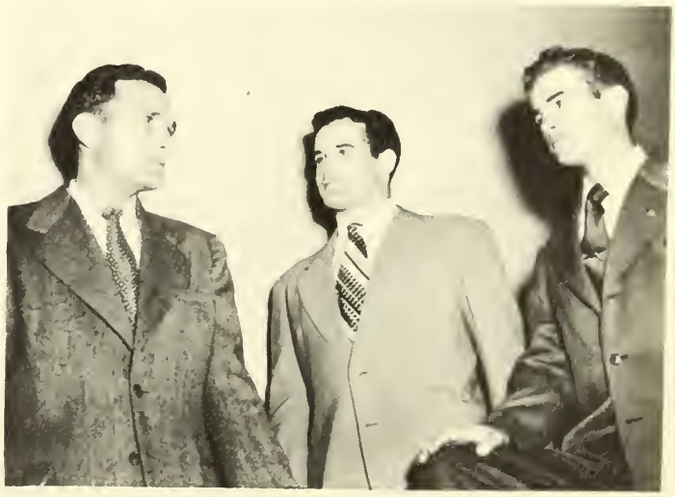

SOPHOMORE: O. E. Permenter, Bill Brightwell, Don Person

MOST HANDSOME BOY - MOST BEAUTIFUL GIRL
Bobby Jones Pattie Vardeman

BEST STUDENTS
Dillon Olds - Paula Low

AUSTINITE POLL

FAVORITE TEACHER
C. E. Ferguson

BEST BOY POLITICIAN
Gene Tannery

BEST GIRL POLITICIAN
Hazel Shelton

MOST POPULAR BOY
Dusty Due

MOST POPULAR GIRL
Chip Hessel

CUTEST COUPLE
Ed Ramsey - Nelwyn Cordell

CUTEST BOY
Oliver McKay

CUTEST GIRL
Martha Godley

CUTEST MARRIED COUPLE
Joe and Mary Ellen Lowe

(NOT PICTURED)
DUMBEST BOY AND GIRL
Pat Meadows
Billie Crawford

WITTIEST BOY
Baker Denman

WITTIEST GIRL
Johnnie Stanley

BEST BOY DANCER
Billie Lee Thompson

BEST GIRL DANCER
Katherine Butte

FRIENDLIEST BOY
John C. Martin

FRIENDLIEST GIRL
Janie Parrish

HOW THE SELECTIONS WERE MADE

BEAUTIES

This year fourteen clubs put up beauties to be judged, and we feel that they were fourteen of the most beautiful girls this school has ever assembled at one time. They were judged by five newspaper editors from the surrounding towns who were unacquainted with any of the contestants. The beauties were announced and presented at the Stone Fort Ball.

WHO'S WHO

The students honored by mention in Who's Who were selected by a student-faculty committee. They were judged on character, leadership, scholarship, and participation in extra-curricular activities.

CLASS FAVORITES

The favorites were elected in class meetings with each of the classes electing a boy and girl favorite. The exception came in the Freshman class where two girls tied for the honor.

MR. AND MISS S.F.A.

Names of qualified junior or senior candidates, who were petitioned by 25 signed voters, appeared on a ballot at a general student election. The student body voted and chose the winners. Votes were counted by an impartial student-faculty committee.

CAROLYN THOMPSON HILL AWARD

The winner of this award was selected by the Student Affairs Committee on the basis of scholarship, leadership, strength of character, and loyalty to the college.

SCHOLARSHIP

The two highest ranking seniors were determined by their record as it appeared in the Registrar's office, their average being compiled by that office.

AUSTINITE POLL

Each year the Poll sponsors a personalities election and the students choose the outstanding campusites by ballot.

PERSONALITIES

Mr. S. F. A.

Miss S. F. A.

Favorites

Beauties

J. Douglass

MR. S. F. A.

GENE TANNERY

MISS S. F. A.

HAZEL SHELTON

FEDERAL WORKS AGENCY
PUBLIC WORKS ADMINISTRATION
ELEANOR R. GIBBS HALL

ED RAMSEY

HAZEL SHELTON

DUSTY DUE

JUNIOR FAVORITES

GENELL GODLEY

WAYNE WOOD

SOPHOMORE FAVORITES

134409

DORIS JEAN BROOKS

PAT SMITH

FRESHMAN FAVORITES

WANDA DAY
MICKEY CHATELLIER

BETSY SCHWARTZ
Pine Burrs

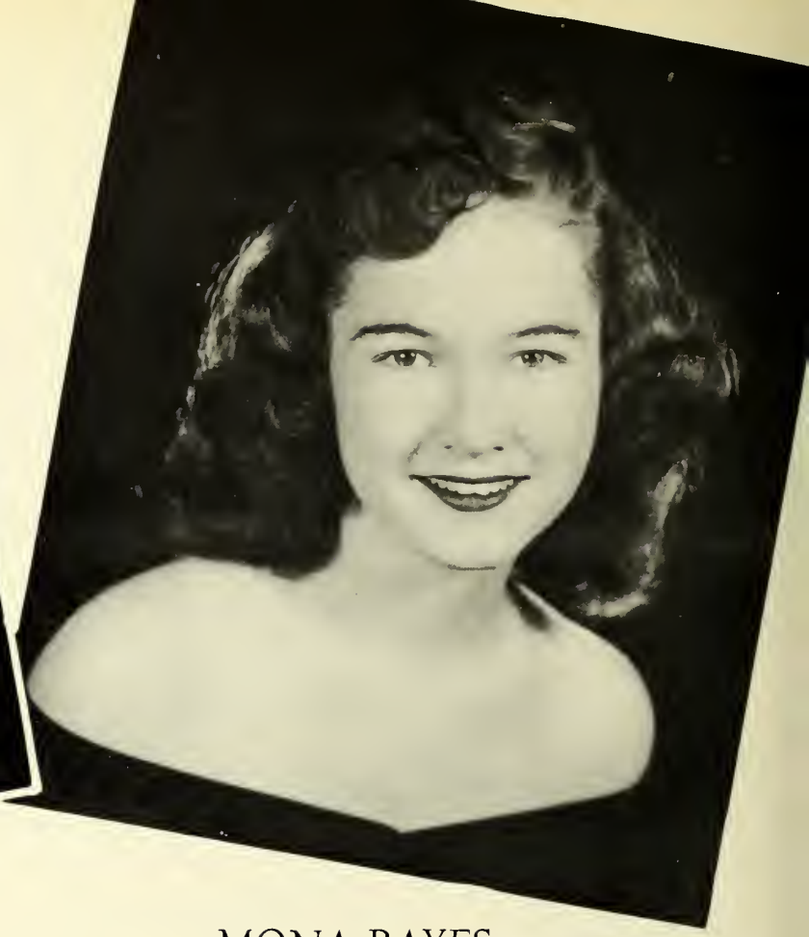

MONA BAYES
Austinites

IRENE PERKINS
Independents

LORENE BAKER
Aggie Club

DOROTHY CHAMBERS . . . AMITIES

PATTIE VARDEMAN
Barristers

JOAN TOWNSEND
Lumberjackets

MRS. RANDOLPH ALLEN HANKLA
Ellen H. Richards

BOBBY SAVAGE
A Cappella Choir

VIRGINIA STEPHENS . . . . SYLVANS

FRANKIE TONEY
Fideles

JOYCE LOWERY
Press Club

DORIS JEAN BROOKS
Foresters

MICKEY CHATELLIER . . . SAWYERS

ATHLETICS

Coaching Staff

Football

Basketball

Track

Baseball

Tennis

Golf

Intramurals

Women's Sports

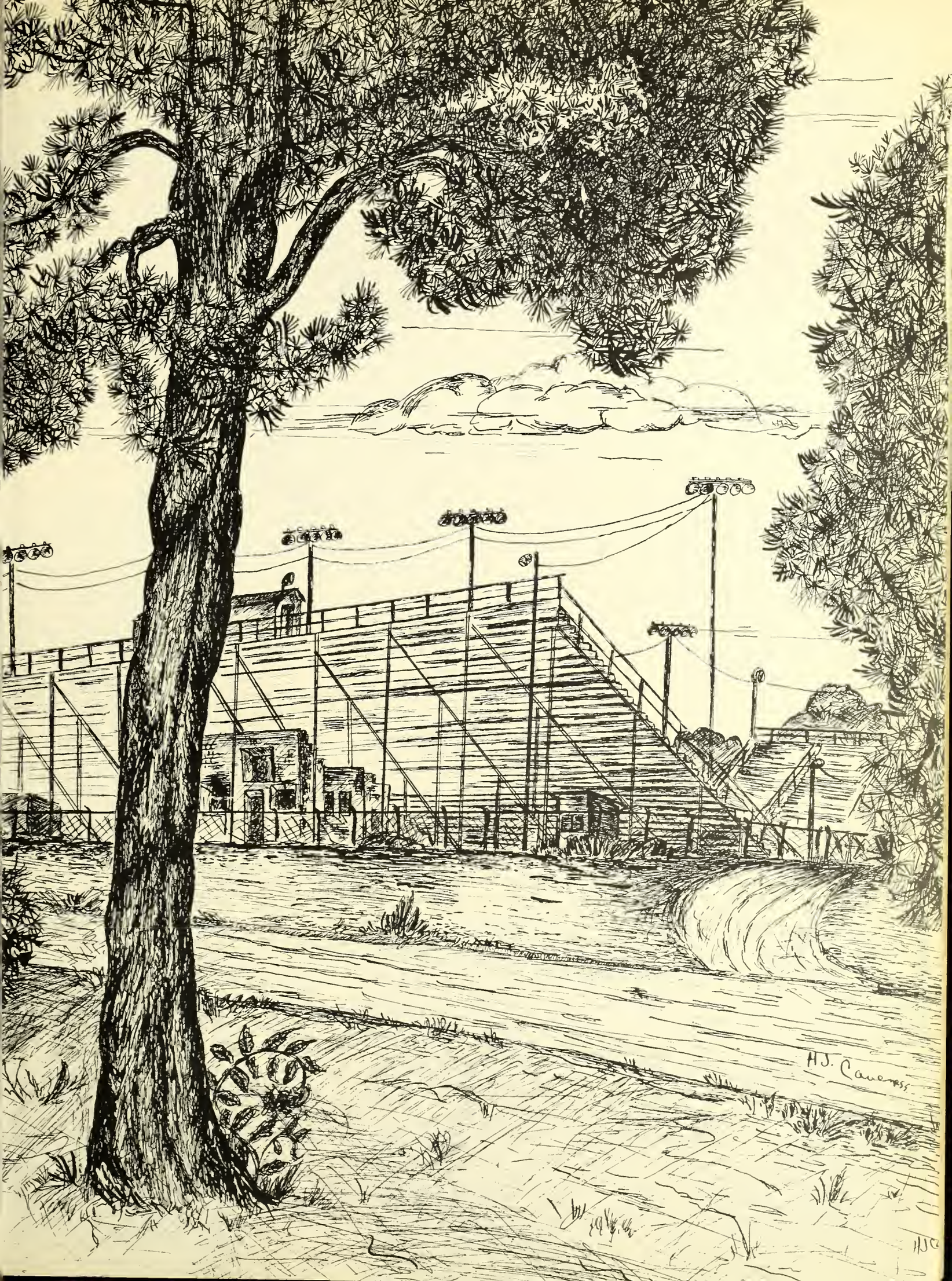
H.J. Cameron

COACHING STAFF

TED L. JEFFERIES STANFORD McKEWEN JOE GALLAGHER HAROLD FISCHER

Although the first part of the 1947 football season was heart-breaking to the Lumberjacks, their head coach and athletic director, Ted L. Jefferies, maintained indefatigable courage, sportsmanship, and undoubted ability which resulted in victory for the team in the latter part of the season.

Assistant athletic director, assistant football coach, head basketball and tennis coach is Stanford McKewen, an ex-Lumberjack captain and all-conference football player. Having lettered in football, tennis, and basketball makes him a qualified centerpiece in the athletic department.

Coaching the 1947 Lone Star Conference championship baseball team, the Stephen F. Austin Lumberjacks, was Joe Gallagher, former big league baseball player. Coach Gallagher served his first year here winning the LSC championship without losing a conference game. Besides being head baseball coach, Mr. Gallagher is in charge of ticket sales, programs, and sports publicity.

An outstanding football letterman in high school and in the University of Texas is Harold Fischer, assistant football and head track coach. Coach Fischer made all-conference in 1945 while playing with the Longhorns, coached at Cisco High School two years, and is serving his first year in the Lumberjack camp.

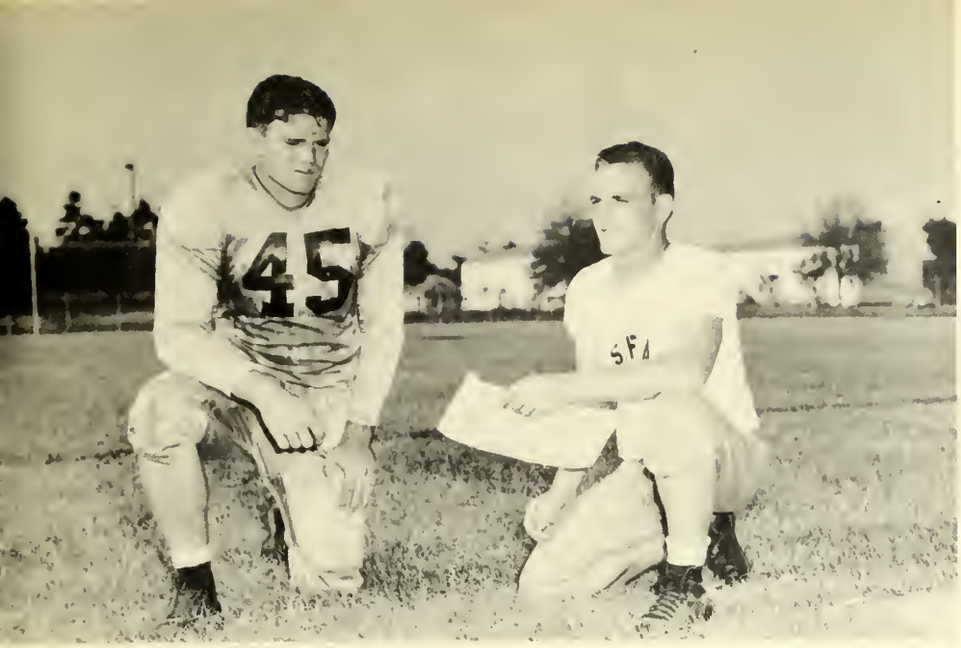

Captain Lloyd Coach Jefferies

LEO ANGER
BACK

THEO MILES
BACK

CAPTAIN
HAROLD LLOYD

Ranking with the best guards in the Lone Star Conference Harold Lloyd, senior from Silsbee, finished his football career here in a blaze of glory against the Sam Houston Bearkats. Harold was a great team player, a natural athlete, and a lover of the game of football. A two-year letterman, Captain Lloyd has been one of the mainstays of the Jacks' line.

DOUG SAMFORD
BACK

OLIVER McKAY
BACK

Axemen in Huddle

Austin Jones makes tackle

SHERMAN HUGHES
BACK

HARRY RICE
BACK

LUMBERJACKS
TIE TIGERS

The Stephen F. Austin Lumberjacks played the favorite Trinity Tigers to a 0-0 standstill in a hot San Antonio sun. The Jacks were sparked by the great defensive playing of Billy Jack Roberson and Dick Wright. While the Axemen penetrated within the Tigers' ten-yard line three times, they were unable to score. Each time they were held for downs.

BUDDY HAWKINS
BACK

Lumberjacks smother passer

JERRY McMULLEN
BACK

Samford makes 80-yard touchdown jaunt

FRED JACKSON
END

JAMES DUE
END

AXEMEN WALLOP COUGARS

The determined Lumberjacks won their first game of the season by walloping the University of Houston Cougars, 25 - 14 before 4,000 thrilled fans who turned out for the colorful Homecoming Day contest. Brilliant pass interceptions and long runs by Douglas Samford and James (Dusty) Due, a 15-yard touchdown sweep by Leo Anger and the scintillating Anger's 16-yard peg to Bill Nichols accounted for Austin's scoring. Three of the touchdowns came in the second quarter to overcome a 7-0 defeat.

STEVE HOWLE
END

JOHN CRUM
END

Anger on long end run

McKay makes block as Hughes circles end

PAT SMITH
TACKLE

B. ROBERSON
TACKLE

LUMBERJACKS BOW
TO LIONS

The East Texas Lions blanked the Lumberjacks in Commerce 27 to 0. The Lions scored in every quarter including a safety in the third period when Buddy Hawkins was smothered behind the Jacks' goal. The Lumberjacks made their most serious scoring threat in the fourth quarter when Lewis Buckner intercepted one of Batchelor's passes. The Jacks maneuvered the ball down to the four-yard line where they lost it on downs.

B. NICHOLS
END

BOBBY JONES
END

Rainbolt and Anger close in for tackle

Anger sweeps end for 20 yards

W. BRIGHTWELL
TACKLE

AUSTIN JONES
TACKLE

LUMBERJACKS LOSE TO MISSISSIPPI SOUTHERN

For 58 minutes in Hattiesburg, Mississippi, the Stephen F. Austin Lumberjacks fought the powerful Mississippi Southern Bulldogs to a standstill before finally losing by a 20 to 7 margin. Pre-game dope had the Bulldogs favored four or five touchdowns. The Lumberjacks' score came in the fourth quarter when Harold Pool, Lumberjack tackle, tore through and blocked a punt on the Southerners' 9-yard line. A pass from Leo Anger to Billy Nichols advanced the ball to the 10-yard line, where Bobby Lee Smith shot over for a touchdown.

M. BROUSSARD
GUARD

JAMES RAINBOLT
TACKLE

Hughes makes first down

Quarterbacks

BEN HOWLE
BACK

C. DRUMMOND
TACKLE

FIGHTING AXEMEN
BLAST JAVELINAS
IN UPSET

Showing great team play and the strongest running attack of the season, the Lumberjacks drubbed the undefeated, untied Texas A. and I. Javelinas, 15 to 7. The Jacks scored in the first period when Doug Samford slashed over from the 3-yard line to give the Axemen a 6 to 0 lead, went ahead 13 to 0 on Sherman Hughes' 45-yard gallop in the final period when five charging Lumberjacks tackled Danny Wright behind the Javelina goal for a safety.

C. HAYNES
GUARD

McKay makes long run

M. LUM
GUARD

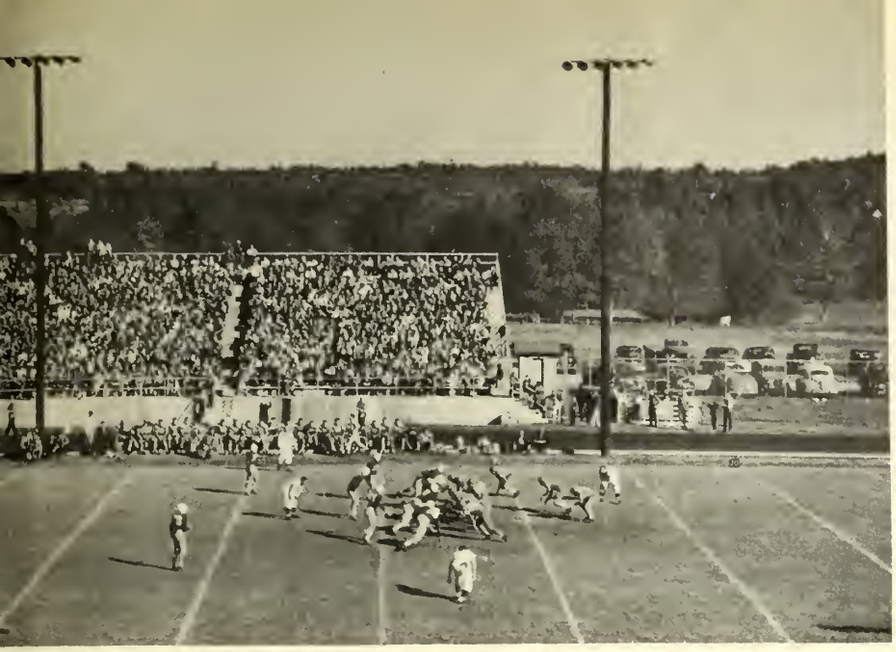

Jacks hold for no gain

B. DENMAN
GUARD

H. POOL
TACKLE

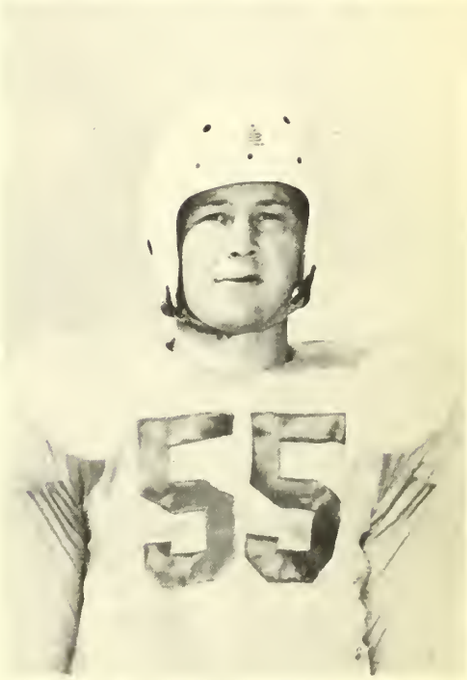

JACKS FALL BEFORE
EAGLES

Superb defensive play enabled a battling band of Stephen F. Austin Lumberjacks to hold the vaunted North Texas Eagles to a 13 to 7 victory.

The Axemen scored in the second quarter to tie the game 7-all. Baker Denman crashed through the Eagle line, blocked a punt, then gathered in the leather in full stride and tore 31 yards for a touchdown. The Lions made their final score in the second quarter on a 30-yard pass from Cromer to Abbey.

H. LLOYD
GUARD

J. WALTERS
GUARD

Samford drives through line for first down

Jacks go through dummy scrimmage

GENE HILL
BACK

W. ORTON
CENTER

LUMBERJACKS WHIP
BEARKATS

The Lumberjacks calmly ground out a sweet 13-0 victory over rival Sam Houston Bearkats on muddy, rain-swept Memorial Field. At the opening kick-off, the stage was set by a series of runs by Samford, McKay, and Hughes which placed the ball on the Bearkats' 16-yard line. On a fake hand-off, Anger shot a pass to Crum who was completely in the open. The second score came in the fourth quarter when the ball had been advanced to the one-yard line where Hughes sliced over.

D. WRIGHT
CENTER

B. FINCANNON
CENTER

Jacks T-formation

The 1947 Lumberjacks

J. CANTER
BACK

H. WILSON
BACK

B. SMITH
BACK

Although having hard luck the earlier part of the season, the Lumberjacks under the capable leadership of Coach Jefferies, hit their stride against the University of Houston and won the remaining games.

L. BUCKNER
BACK

STANDINGS

Conference

Team	W.	L.	T.	Pts.	Op.	Pct.
North Texas S.	6	0	0	145	27	1.000
East Texas S.	4	2	0	129	52	.667
Southwest Texas S.	4	2	0	69	54	.667
Trinity Univ.	3	2	1	82	66	.583
S. F. Austin	2	3	1	45	74	.417
Sam Houston S.	1	5	0	35	102	.167
Houston Univ.	0	6	0	21	113	.000

Team	W.	L.	T.	Pts.	Op.	Pct.
North Texas	10	1	0	250	64	.909
East Texas	8	2	0	222	59	.800
Trinity	4	3	2	145	126	.556
Southwest	5	4	0	115	92	.556
S. F. Austin	3	6	1	73	159	.350
Sam Houston	3	6	0	68	130	.333
Houston Univ.	3	8	0	96	212	.273

BASKETBALL

CONFERENCE STANDINGS

TEAM	W	L	PCT.
SAM HOUSTON	9	3	.750
NORTH TEXAS	9	3	.750
EAST TEXAS	9	3	.750
UNIVERSITY OF HOUSTON	6	6	.500
STEPHEN F. AUSTIN	5	7	.417
SOUTHWEST TEXAS	3	9	.250
TRINITY	1	11	.083

SEASON'S STANDINGS

TEAM	W	L	PCT.
EAST TEXAS	19	4	.826
NORTH TEXAS	16	10	.615
STEPHEN F. AUSTIN	13	9	.591
SAM HOUSTON	10	8	.556
UNIVERSITY OF HOUSTON	11	11	.500
SOUTHWEST TEXAS	11	13	.458
TRINITY	9	15	.375

WINFRED WILLIAMS

Center

From-Caro; graduated from-Central Hts; classification-Grad. Sr.; nickname "Lanky"; has played ball here for two years.

WYATT DOTSON

Forward

From-New Summerfield; graduated from New Summerfield; classification-Jr., nickname "Hammer"; has played ball here for two years.

LUMBERJACKS DOWN TRINITY TIGERS

The Jacks opened the conference race with a 62-50 win over the Trinity University Tigers at San Antonio. Sparked by the sharp shooting Wyatt Dotson and "Lanky" Williams, with 18 and 17 points respectively, they played a safe ball game throughout.

BOBCATS TRIM JACKS IN SECOND ROAD TRIP

Led by George Carlisle with 23 points and Jim Littleton with 20 points, the San Marcos Bobcats bested the Lumberjacks with a 74-62 win. Dotson was again high-point man for the Jacks with 19 points. A last minute effort sent the Bobcats into a lead which was never overcome.

EMMETT BATTISE

Guard

From-Indian Village; graduated from-Livingston; classification-Sophomore; nickname-"E"; "E" has played here here for two years.

WINFRED BATTISE

Forward

From-Indian Village; graduated from-Livingston; Classification-Grad. Sr.; nickname-"Big Chief"; has played here for four years.

LIONS BEST JACKS ON HOME COURT

Very erratic ballplaying by both teams highlighted this performance on the Jacks' home courts. Troy Ingram and all-conference Jake Carter provided the scoring punch for the Lions with 14 and 12 points respectively. Emmett Battise was high for the Jacks with ten points.

BEARKATS DEFEAT JACKS IN THRILLER

The Axemen fell before the powerful Sam Houston Bearkats by a score of 56-52. The Kats had to come from behind numerous times in order to remain undefeated in conference play. Williams led the scoring for the Axemen with 16 points; Watkins was high point man for Kats with 13 points.

FOSTER BULLOCK

Guard

From-Indian Village; graduated from-Livingston; classification-Freshman; nickname-"Buck"; has played here for one year.

JAMES JOHNSTON

Center

From-Jacksonville; graduated from-New Summerfield; classification-Freshman; nickname-"Johnny"; has played ball here for one year.

DOTSON RACKS UP TWO POINTS

JACKS GET REVENGE OVER BOBCATS

The Lumberjacks evened the series with San Marcos by defeating them 76-70. Jim Littleton, leading scorer of the conference, led the San Marcos scoring with 24 points. "Old Man" Battise sparked the Jacks with 18 points.

AXEMEN EDGE COUGARS

James Johnston sank the winning field goal to give the Jacks a 51-49 win. Williams was high for the Jacks with 10 points.

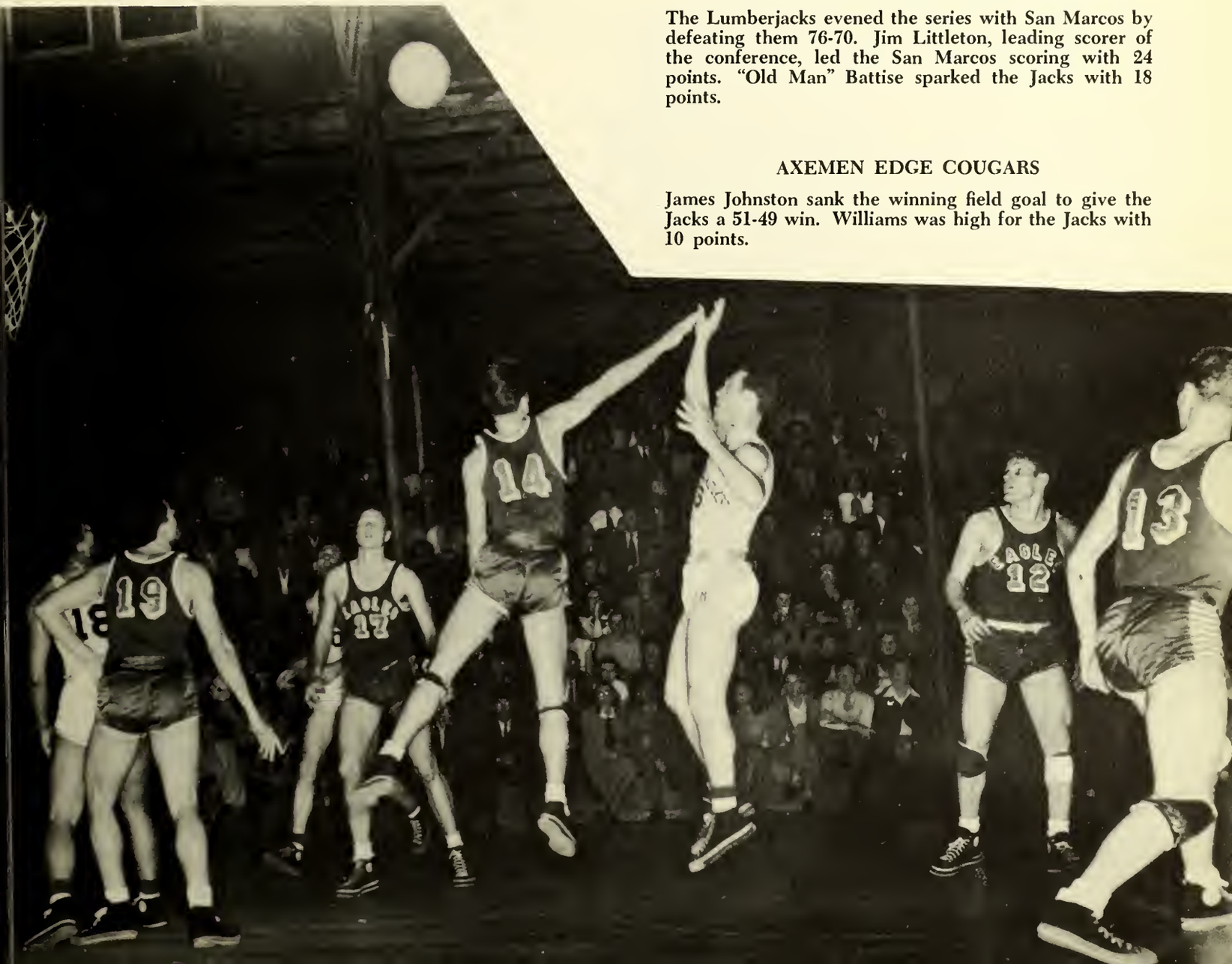

ARLIEGH DUFF

Forward

From-Nederland; graduated from-Nederland; classification-Sophomore; nickname-"Pee Wee"; has played here for two years.

BRYCE KENNEDY

Center

From-New Delhi, La.; graduated from-Kilgore; classification-Grad. Senior; nickname-"Hooch"; has played here for three years.

LUMBERJACKS BEATEN BY EAGLES

Staving off a last minute rally, the North Texas Eagles coasted for a 62-53 win. The only time the Jacks led was in the first quarter but the Eagles overcame the difficulty with ease. Williams again led the Jacks with ease. Candler sparked the Eagles with 13 points.

LIONS BLAST JACKS

Humbling the Axemen before a capacity crowd, the East Texas Lions scored at will to tromp the Jacks 58-38. The Lions built up a 15 to 4 lead in the first quarter and then relied upon the scoring of Ingrim and Carter to coast to an easy victory. These two Lions scored 22 and 18 points respectively; Dotson hit the meshes for ten points.

GLYNON WILLIAMSON

Guard

From-Carthage; graduated from-Carthage; classification-Grad. Sr.; nickname- "Fingers"; has played ball here for three years.

JAMES CAMPBELL

Forward

From-Nacogdoches; graduated from-Nacogdoches; classification-Grad. Sr.; nickname-"Ox"; has played ball here for three years.

LANKY FIRES – DOTSON READY FOR BACK-UP

AXEMEN AGAIN BEAT TIGERS

The Jacks, paced by Dotson's 24 points, hit their stride by downing the Trinity University Tigers 69-57. Murphy kept the Tigers in the race by scoring 18 points.

EAGLES FALL BEFORE LUMBERJACKS

The Lumberjacks had an easy night as they defeated the North Texas Eagles 62-46. This game squared the Axemen with the home folks and knocked the Eagles from championship play-off. Dotson, whose 20 points led the scoring for the night, was very outstanding on defensive plays.

DON CROUCH

Forward

From-Deer Park; graduated from-Deer Park; classification-Senior; nickname-"Fishhook"; having played here for one year.

E. H. MULLINS

Forward

From-Price, Texas; graduated from-Carlisle High; classification-Junior; nickname-"Moon"; having played here for two years.

BEARKATS ROMP OVER AXEMEN

Paced by two potential all-conference men, Sam Houston Bearkats handed the Jacks their worst defeat of the year. The Jacks got off to a roaring start by building up the lead 8-1, but the two-point makers for the Kats scored with 26 and 25 points respectively. Williams tried in vain to keep up with these men but fouled out with 15 points.

TRAVIS PRICE

Guard

From-Bryan; graduated from-Bryan; classification-Grad. Senior; nickname-"Knot"; Travis has played here for four years.

J. D. SHEPPARD

Center

From-Kilgore, graduated from-Kilgore; classification-Grad. Senior; nickname-"Big John"; J. D. has played here for three years.

JAMES PREMER

Guard

From-Bethany, Mo.; graduated from-Bethany, Mo.; classification-Fresh.; nickname-"Tex"; is a newcomer to SFA.

JERRY McMULLEN

Guard

From-Nacogdoches; graduated from-Nacogdoches; classification-Fresh.; nickname-"Mac"; has played ball here one year.

GUY WHITTACKER

Center

From-Cushing; graduated from-Cushing; classification-Fresh.; nickname - "Cush"; has played ball here for one year.

BILL PERRIN

Forward

From-Vernon; graduated from-Vernon; classification-Fresh.; Bill is a newcomer to SFA.

TIPOFF

TRACK
MEN

Curtis Collier
William Denman
John Thomas Hill
Alison Marks
Bryan McKenzie
Bill Parrish
James Wright
Herbert Davis
Darwin Dudley
Kenneth Parmley
Frank W. Martin
Lewis Miles
Vyrne Shofner
Jack Yeoman

Front Row: BILL PARRISH, HAROLD MUCKLEROY, ALISON MARKS, JAMES WRIGHT

Back Row: VAN HERRIN (Coach), JOHN THOMAS HILL, WILLIAM DENMAN, JACK YEOMAN, J. A. MURDOCK, WILLIAM WHITE, VYRNE SHOFNER.

TRACK

SPRINT RELAY TEAM

BILL PARRISH, HAROLD MUCKLEROY, JOHN THOMAS HILL, JACK YEOMAN

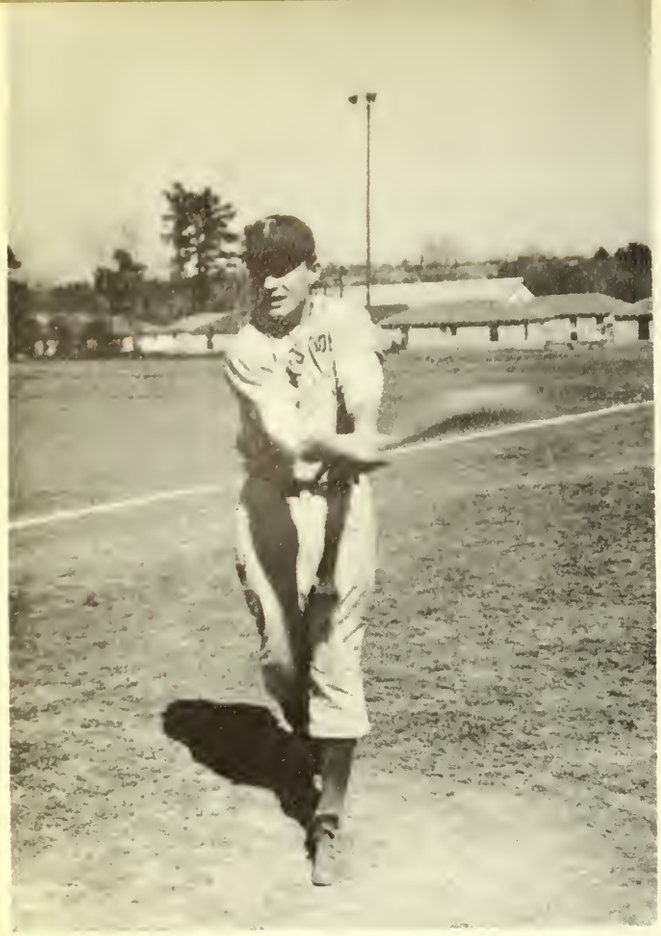

LEO ANGER

REGULAR SQUAD MEN

PITCHERS
PAUL H. SMITH
KING BLAKE
JOHN TAYLOR
DON CROUCH
DON BEAL
JAMES CANTER

FIRST BASE
LEO ANGER
LUD DAVIS

THIRD BASE
PAUL GRIFFITH
LINCOLN SKILLERN

CATCHERS
JAMES MOORE
J. E. DRENNAN

SHORTSTOP
JOE McFARLAND
ROY DAVIDSON

SECOND BASE
GLYNON WILLIAMSON

OUTFIELD
DOUG SAMFORD
TROY JOHNSON
H. W. WILSON
GRADY LEWIS
THEO MILES
JESSE NEVES
TRAVIS HARRELL

SLUGGERS

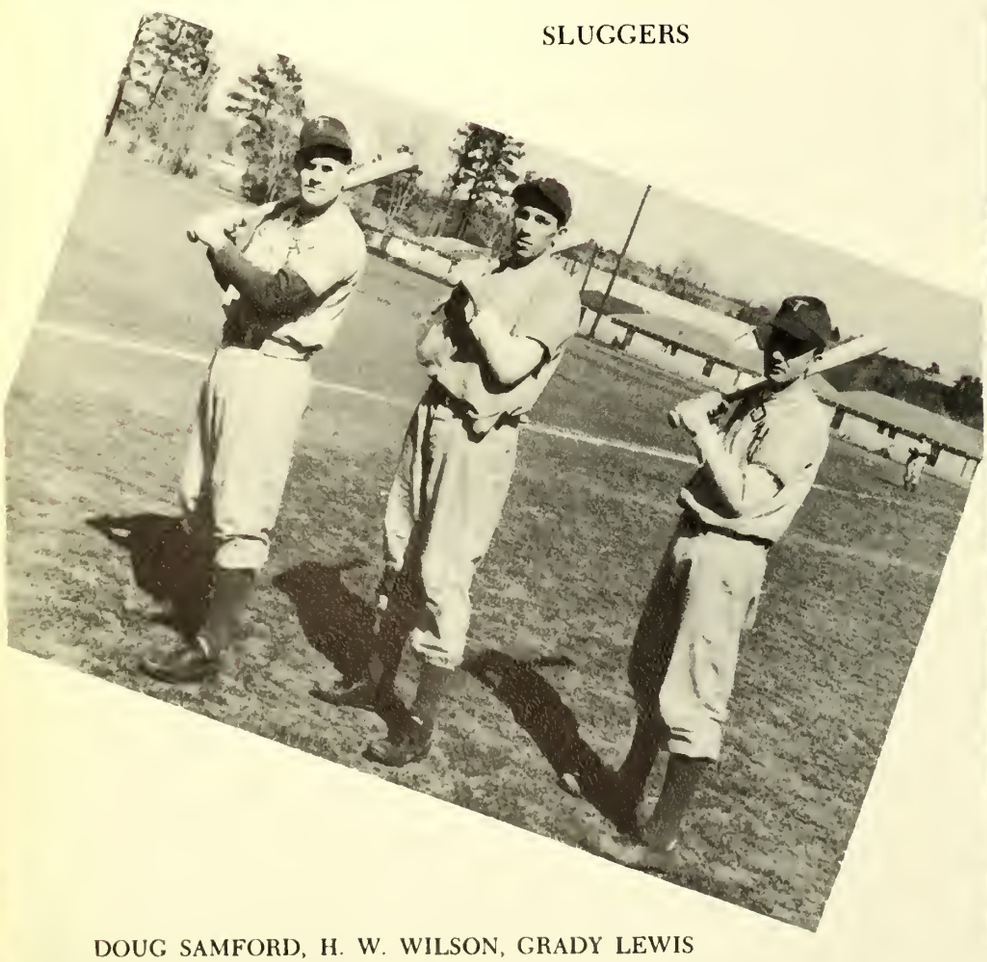

DOUG SAMFORD, H. W. WILSON, GRADY LEWIS

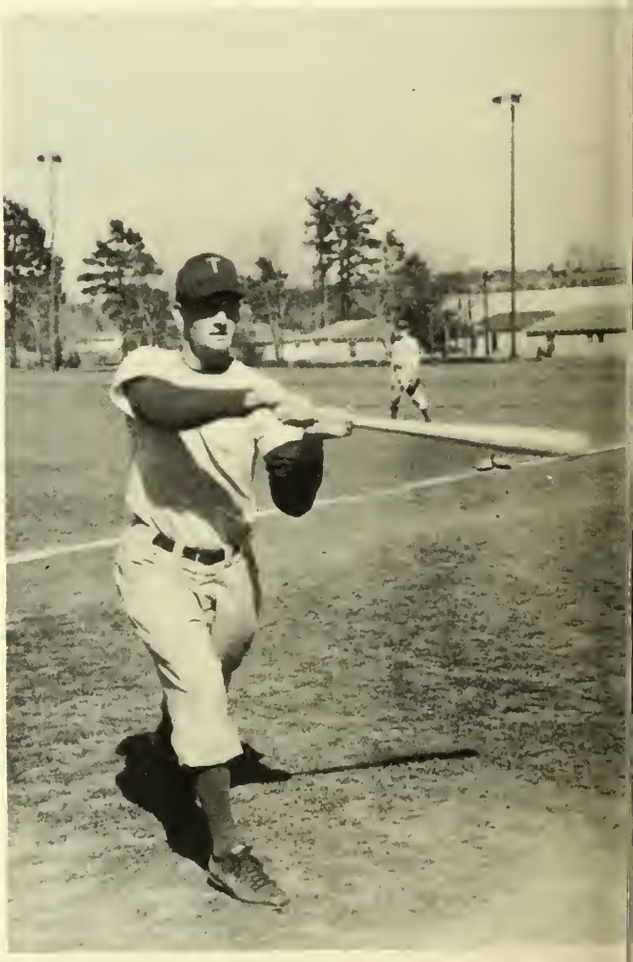

JAMES MOORE

BASEBALL

FRONT ROW: SKILLERN, LEWIS, ANGER, DAVIDSON, TAYLOR, GRIFFITH, SANFORD, MILES, WILSON, DRENNAN.

BACK ROW: TAYLOR, WINGROVE, MOORE, GALLAGER, JEANS, CANTER, KIMMEY, BLAKE, JOHNSON, CROUCH, CLEMONS, DAVIS, LOUQUETTE, GLACKZIN, BEAL, SMITH, WILLIAMSON.

GLYNON WILLIAMSOM
CAPTAIN

JOE GALLAGHER
COACH

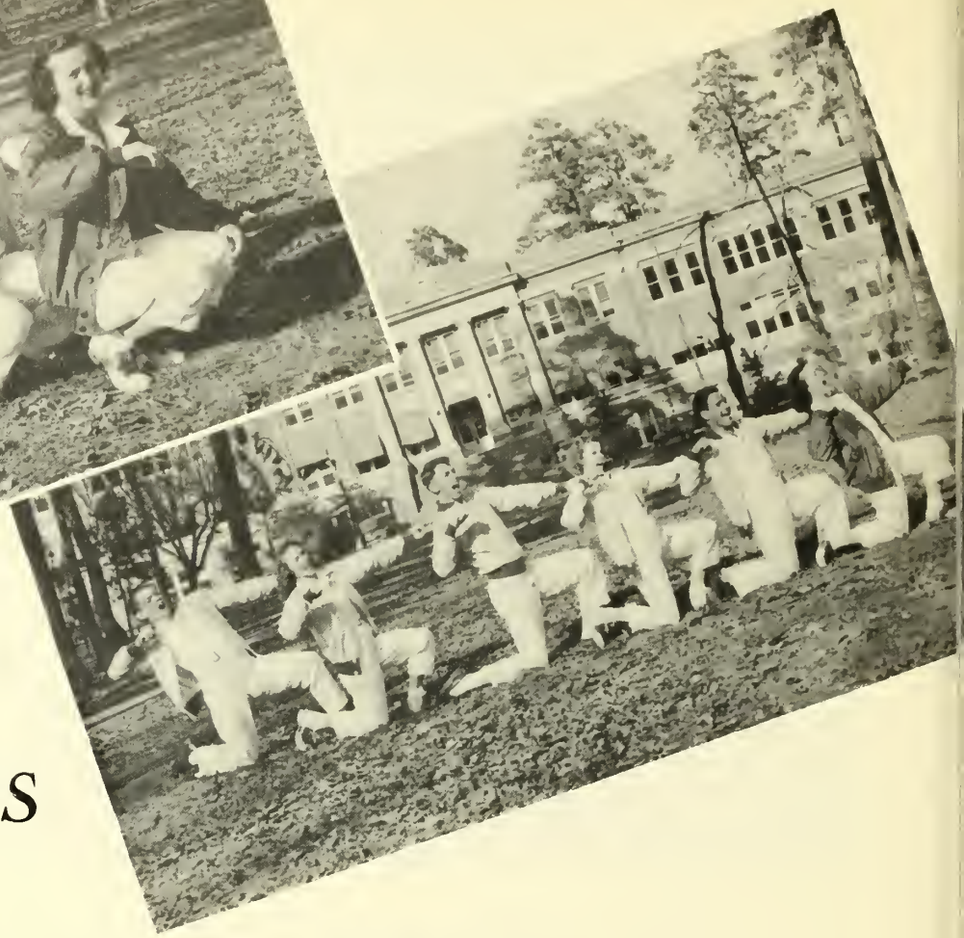

CHEERLEADERS

JOHNNY DOUGLAS

CHIP HESSEL

TOM LAWS

JOHNNIE STANLEY

LEROY MOLBERT

MARY JEAN OLDS
Head Cheerleader

TENNIS

STAN McKEWEN (Coach)

FRANK STROTHER, INGRAM THOMAS,
JACK V. SMITH, GRADY FAULK, BURNIS LAWRENCE.
(Not Pictured) ROY L. MARTIN, PAT MEADOWS.

GOLF

CARL DILLON (Coach), BUD TAYLOR, C. D. THOMAS, CHARLES FINNEY, GENE HILL, BOB MAHONEY, PERCY BLOUNT, SAMUEL CONGER

INTRAMUAL CHAMPS

SAWYERS
Billy Thompson
Bobby Jones
Bill Perrin
Leo Anger
H. W. Wilson
Tommy Wilson
James Rainbolt
O. E. Permenter
Allen Freeman
Bert Karrer

LUMBERJACKETTES
Emma Deaton
Virginia Tolbert
Ahet Scott
Odell Pelham
Mary Ellen Ulmer
Margaret Shane
Villa D. Brown

WOMEN'S SPORTS

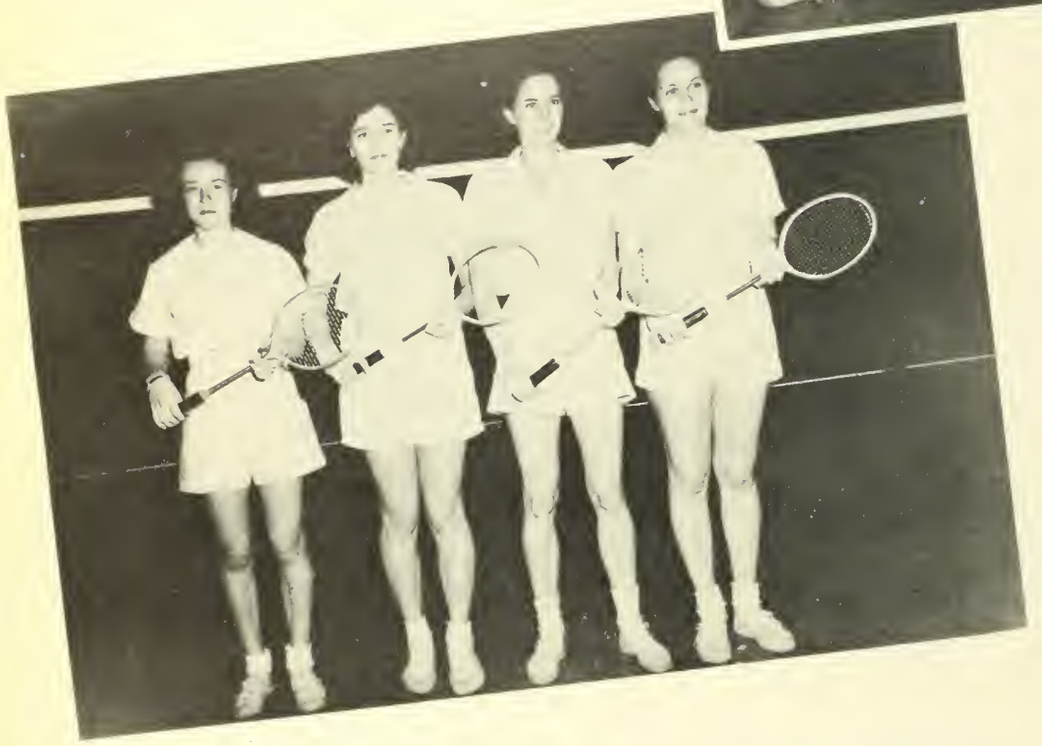

ALL-STAR TEAMS

FIELD HOCKEY

ALNET SCOTT
SUSAN BURROWS
LOUISE RIGGS
BILLIE SUE PETERS
ANNIE MAE HUTSON
ODELL PELHAM
CLAUDIE RAY WATSON
DOROTHY DILLARD
MARGARET SHANE

BASKETBALL

ANNIE MAE HUTSON
SUSAN BURROWS
BILLIE SUE PETERS
ELIZABETH WALLACE
JANICE DURRETT
CLAUDIE RAY WATSON
DOROTHY DILLARD
MARGARET SHANE

SOFTBALL

BILLIE SUE PETERS
ANNIE MAE HUTSON
GAYMERLE CLAYTON
DOROTHY DILLARD
WILLA D. BROWN
ODELL PELHAM
JEANNINE KAISER
ALNET SCOTT
CLAUDIE RAY WATSON

TENNIS

ALNET SCOTT
ODELL PELHAM
BILLIE SUE PETERS
ANNIE MAE HUTSON

BADMINTON

BILLIE SUE PETERS
ANNIE MAE HUTSON
ODELL PELHAM
MARY ULMER

AMERICAN COUNTRY DANCE

MODERN DANCE

GIRLS' SPORTS

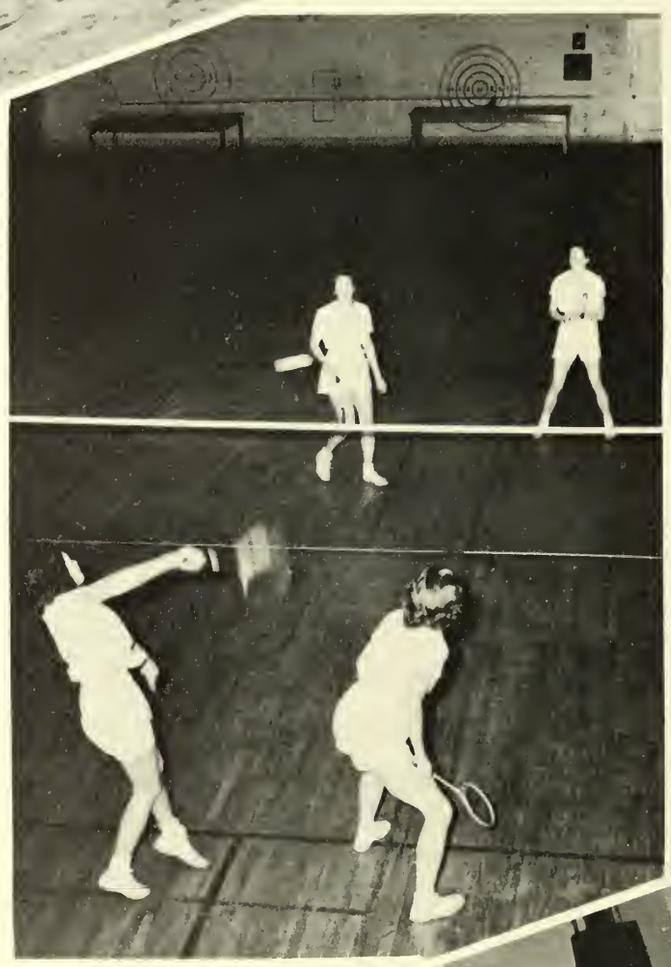

GIRLS' SPORTS

ORGANIZATIONS

Social

Professional

Religious

Academic

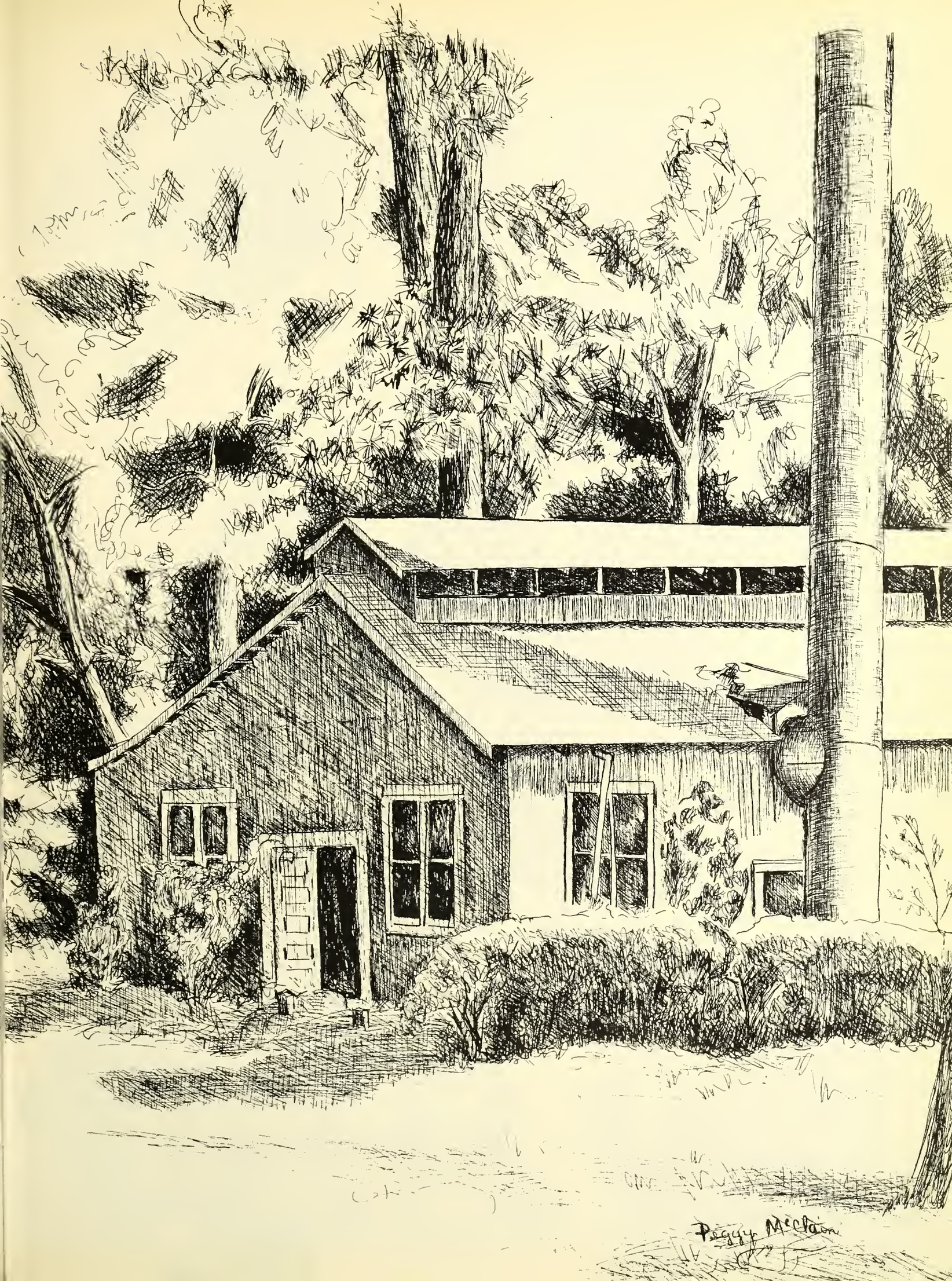
Peggy McClain

NANCY OSBORNE

VESTA BRATT
Sponsor

MARTHA WATHEN

REBA BEAVERS

DOROTHY WALTON

BETTY McGUIRT

BETTY BRASHER

TUCKER HOLT

JOHNNY KYLE

BETTY GUNNELS

LOIS NEI SON

JUNIOR COVINGTON

ADA JEFFUS

MARY LOU LOW

ELIZABETH HUDGENS

LENORE CAVENESS

AMITIE

ANNE NELSON
SEC.-TREAS

NELWYN CORDELL
REPORTER

BILLIE CRAWFORD
PRESIDENT

BROWNIE DANIELS
SERGEANT-AT-ARMS

PAULA LOW
VICE-PRESIDENT

PLEDGE CAPTAIN
JOAN TOWNSEND

CO-HISTORIANS
BETTY ROTAN

JANIE PARRISH

NADINE LINDSEY

DOROTHY CHAMBERS

DOROTHY WALTON

HAZEI CAVENESS

GENEVA KENNEDY

NAN LEE

MARIE COLLINS

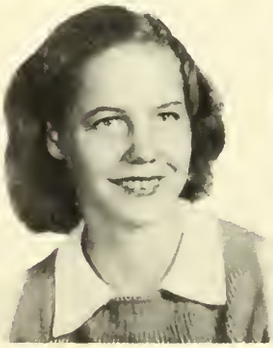
SUSAN BURROWS

ELIZABETH WALLACE

ROYAL ORDER OF

EDWARD RAMSEY
President — Summer

BEN RITTERSKAMP
President — Fall

JAMES HEATON
Secretary-Treasurer

CHARLES BUNN
Sergeant-at-Arms

MR. BAUMGARTNER
Sponsor

JOHN C. MARTIN
Poll Director

JAMES DUDLEY
Parliamentarian

ROBERT L. McLEROY
Reporter

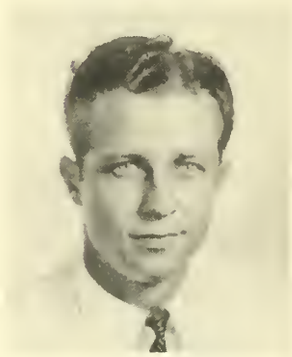

RALPH BEAL
Health Officer

SAMUEL CONGER
Parliamentarian

FRED FULLER

ROBERT HARDY

KEITH HOGAN

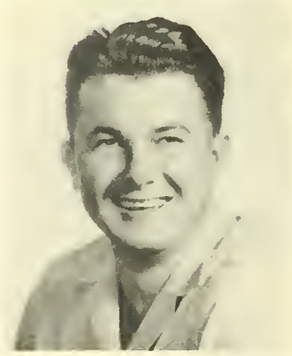

GRADY KYLE

MAURICE McLAIN

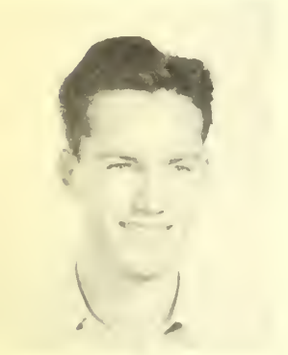

MARTEL MILLS

RICHARD MUCKLEROY

JAMES ROACH

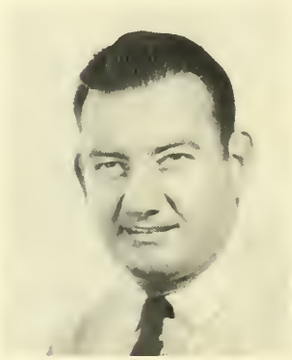

LINK SKILLERN

SAMMY SLAYDON

Ex-Presidents at Homecoming

JOHN ED STONE

ED TAYLOR

AUSTINITES

KENNETH CARIKER
President — Spring

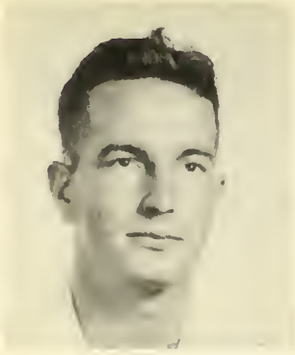

LEWIS BUCKNER
Vice-President

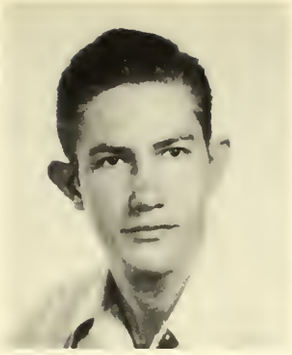

CHARLES RUNNELS
Secretary-Treasurer

SAM T. HOLT
Sergeant-at-Arms

MONA BAYES
Club Beauty

GENE CARIKER

SAMUEL COLBURN

LINWOOD DUE

BILL GARNER

CHARLES HAYNES

MURRAY LILLY

CHARLES LOWE

BOB MAHONEY

PAT MEADOWS

TOM MERIWETHER

ROBERT MUCKLEROY

PERRY REAVES

JOHN LOUIS SCHMIDT

JOE PERKINS

TRAVIS N. PRICE

The AUSTINITES stand for leadership and high scholastic standards, undertake to uphold and popularize the traditions of our alma mater, to promote sincere fraternity among ourselves and to foster and sponsor desirable school projects.

HOWARD STONE

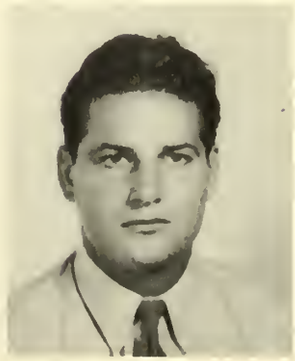

THOMAS C. STEPHENS

JACK YEOMAN

VIRGINIA STEPHENS
President

VIOLET ATKINS
Sponsor

JANE GOODRICH
Secretary-Treasurer

CHARLOTTE McMILLAN
Sergeant-at-Arms

MARY LEE MANGHAM
Historian

CURTIS BROOKS

POLLY JONES
Historian

WILLIE McCULLOUGH
Reporter

REY GLAZNER

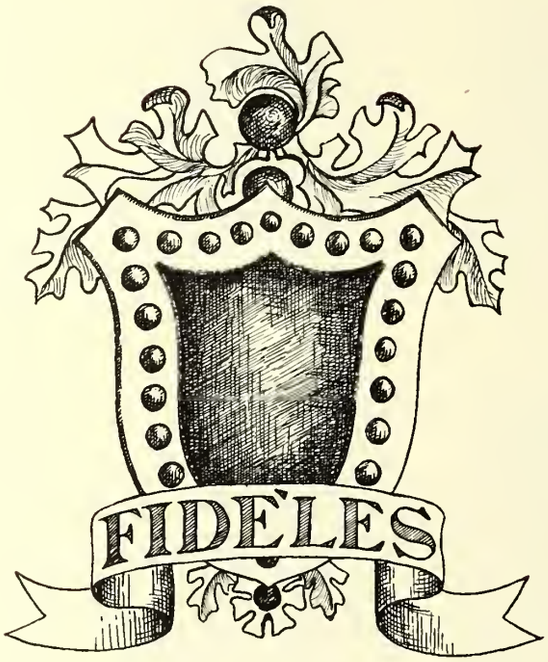

The word "Fidele" implies faith and loyalty. This past year we believe we have carried out its meaning to the fullest extent. Our purposes are to promote friendship among various clubs, students, and faculty, and to encourage the development of school spirit.

DORIS BROOKS

MADELINE LILLY

EMILY SUMMERS

PATSY SIMMONS

DONALENE LINDSEY

PATSY KELLY

BETTY BROOKSHIRE

BETH THOMPSON

ROSE MARY CRAWFORD

BOBBIE SAVAGE

ANN HARTT

REBA ARNOLD

PLEDGE DAY

CHRISTMAS DANCE

JO ANN McKEWEN

JOYCE LOWERY

HOMECOMING DAY FLOAT

BETTY KIMMEY

RUBY CHILDERS

CHRISTMAS DINNER

EDNA MERLE COX

JANICE DURRETT

FRANKIE TONEY

CAROLYN MOONEY

FRANCES HARTSFIELD

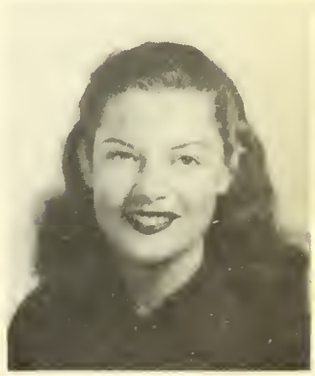
WANDA DAY

JAMES PARTIN
ORLAND STRICKLAND

BOB EDENS
FOSTER DAVIS

ELWOOD OLDS
ALBERT LONG

CARL FOSTER
ODELL NICHOLS

LEWIS THOMAS
GALE LEE

NOT PICTURED
CHARLES WRIGHT AND GENE HILL

CHARLES DANHEIM
ED KING

FREDDY PORTER
ROBERT JACKSON

MIKE YOUNG
DAVID GOBLE

VYRNE SHOFNER
GEORGE GRISBY

KENNETH PARMLEY
BILLY DILLEN

FORESTER CLUB

BILLY DILLEN
1st Term President

JIMMY DORSEY
2nd Term President

KENNETH PARMLEY
Vice-President

FRED JACKSON
G. W. VALENTINE

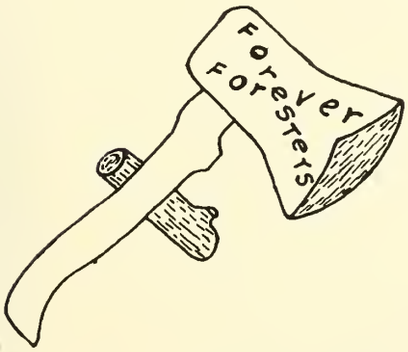

DR. D. D. GILES
SPONSOR

JOHNNY SANDLIN
RICHARD AILS

LAZ CORLEY
BEN WALLACE

JAMES DANHEIM
DON McCULLOUGH

CHARLES JORDAN
ALBERT KELLY

J. A. MURDOCK
BUFORD HUGHES

MARGAURETTE BEASLEY
NICKIE BECK
MARY BICKFORD
JOANNE BLACK
KATHERINE BUTTE
MICKEY CHATELLIER
JEAN DEVEREAUX
BILL EVANS
MARTHA GODLEY
ANN HALL
BOBBY HARRIS
CHIP HESSEL

INE

OFFICERS

GENELL GODLEY
Historian

MARY JEAN OLDS
Sergeant-at-Arms

LINDA DAUS
Reporter

MISS DORA HICKS
Sponsor

MARY HOGG
ANNELLA HUNTER
MARIE HURST
LUCY KENNEDY
BILLIE SUE MARTIN
DORIS JEAN McFARLING
MERLINE PLUNKETT
BETSY SCHWARTZ
JOHNNIE STANLEY
FLORA THAMES
MARY ALICE TUCKER
PATTIE VARDAMAN

URRS

OFFICERS

HAZEL SHELTON
President

MARY ELLEN LOWE
Vice-President

CATHERINE SCHMIDT
Vice-President

DOLLIE THAMES
Secretary-Treasurer

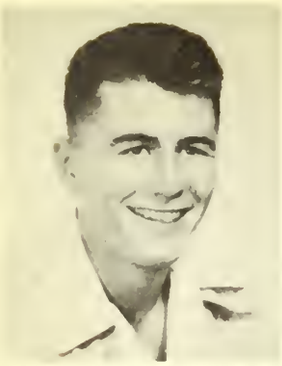

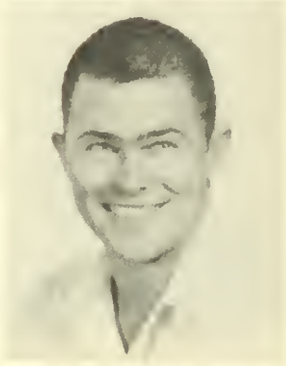

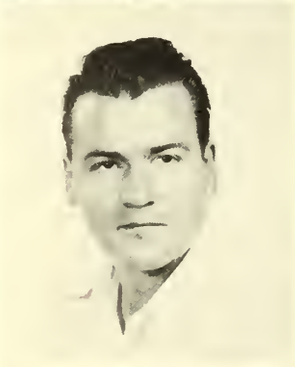
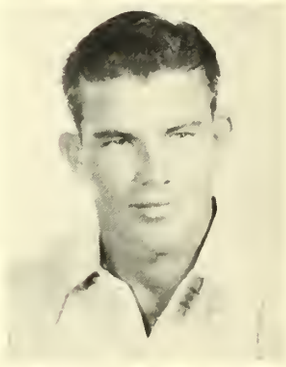

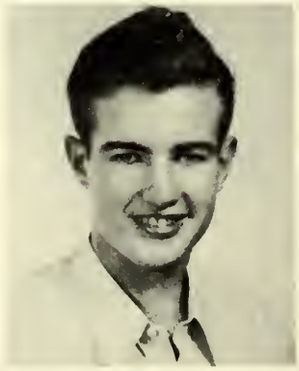
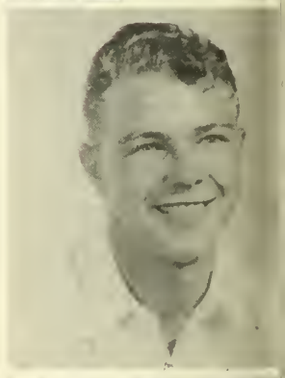
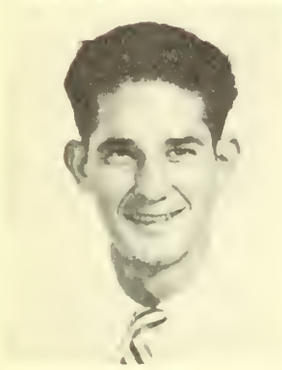

LEO ANGER
JAMES SHARP
LEROY MOLBERT
FRITZ McCAMERON
WILBURN LYNCH

WILLIAM BRIGHTWELL
BILLY LEE THOMPSON
DILLON OLDS
H. W. WILSON
GORDON LOWERY

KING BLAKE
PAT SMITH
OLIVER McKAY
THOMAS ROEBUCK
RAY WILLIAMS

DON CROUCH
NORWOOD LOWERY
OLIVER TALMADGE
DON PERSON
ROBIN HOOPER

WEEKS CRAWFORD
BILLY TAYLOR
TERRY LIPPARD
JOHN LEE SHOFNER
TOMMY WILSON

NOT PICTURED

C. O. PERMENTER
BOBBY JONES

WEBB MELDER
CYRIL ROBERTS

GENE TANNERY
President

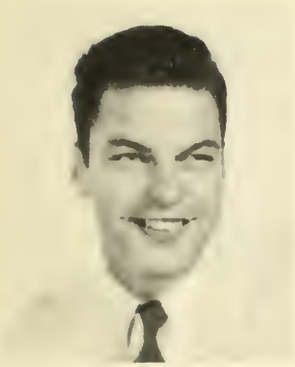

PERCY BLOUNT
Vice-President

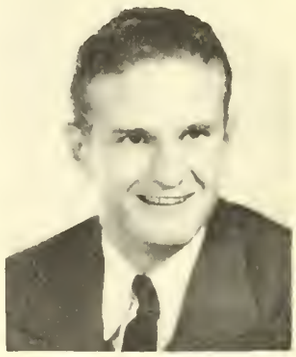

ALLEN FREEMAN
Secretary-Treasurer

JOE GALLAGHER
Sponsor

O. E. PERMENTER
Sergeant-at-Arms

IRVIN THOMPSON
Health Officer

SAWYERS

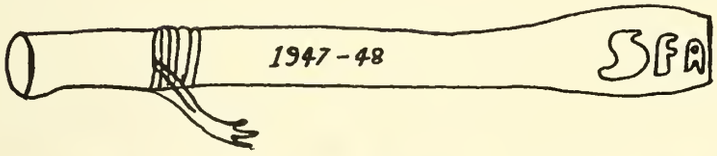

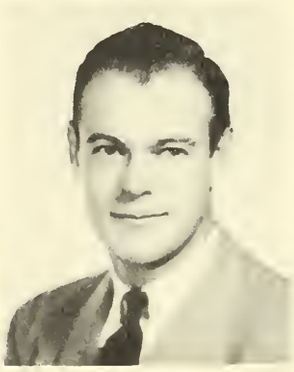

:DWARD ABERNETHY
JOE LOWE
JOHNNY WATSON
NORRIS HOLT
BERT KARRER

'AUL LOWERY
JAMES RAINBOLT
FRITZ MUCKLEROY
MURPH DREWRY
BAKER DENMAN

JAMES WALTERS

BESSIE COUSSONS

GEORGE OLIVER

MORRIS PERKINS
Sergeant-at-Arms

JACK HARRELL

DOROTHY DILLARD

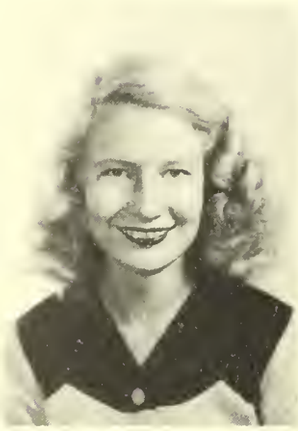

MARGARET GATLIN

BENNIE JANE DAVIS

DAGMA SITTON BEAVERS

CLAUDIE WATSON

CHARLES BEDDINGFIELD

JOYCE GATLIN

LILLIE MAE RACE

MARJORIE PERKINS

WELDON DAVIS

NOT PICTURED:

BAXTER DUNCAN; GENE MAYNARD; EDWARD MOONEY; PETE STILL, PARLIAMENTARIAN; ANCIL FULLER; BILL ABLES; BOBBY MILARD; CHARLES DOUGLAS, REPORTER SPRING SEMESTER; LES WHITMAN, TREASURER SPRING SEMESTER.

INDEPENDENTS

IAURICE HAIRGROVE
CO-PRESIDENT
FALL SEMESTER

LENORE NEVINS
CO-PRESIDENT
FALL SEMESTER

HAROLD HOGAN
PRESIDENT
SPRING SEMESTER

DR. ELLIOT EVANS
SPONSOR

IRENE PERKINS
BEAUTY

VALERIA STRICKLAND
TREASURER
FALL SEMESTER

HOWARD NAIL
VICE-PRESIDENT
SPRING SEMESTER

GERALD LUMPKIN
REPORTER
FALL SEMESTER

OFFICERS

BERT KARRER	President
FOSTER DAVIS	Vice-President
CHARLES BECK	Secretary
ED ABERNETHY	Reporter
PAUL WILSON	Sergeant-at-Arms
JAMES SHARP	Parliamentarian
WEEKS CRAWFORD	Scavenger

DR. W. R. DAVIS
HONORARY SPONSOR

GRAND ORDER OF ROYAL BARRISTERS

BACK ROW: Jack Swanzy, Wayple Farrell, John Beasley, Weeks Crawford, R. D. King, Earl Lord, Charles Runnels.

FRONT ROW: Martell Mills, Ed Abernethy, Joe Lowe, Bert Karrer, Foster Davis, James Sharp, Paul Wilson.

OFFICERS
FALL SEMESTER

MARY JEAN OLDS
President
WILLA D. BROWN
Vice-President
DORIS BROOKS
Secretary-Treasurer
JANIE PARRISH
Reporter
OPAL FORD
Sergeant-at-Arms
MISS JUNE IRWIN
Sponsor

OFFICERS
SPRING SEMESTER

ALNET SCOTT
President
JOHNNIE STANLEY
Vice-President
LAURINE GRAY
Secretary-Treasurer
LUCILLE PEEBLES
Reporter
ERNESTINE FLEMING
Sergeant-at-Arms
MISS DORIS KILPATRICK
Sponsor

PICTURED, LEFT TO RIGHT: ERNESTINE FLEMING, LUCILLE PEEBLES, JOHNNIE STANLEY, ALNET SCOTT, MISS DORIS KILPATRICK, LAURINE GRAY, AND MARY JEAN OLDS.

LUMBER JACKETTES

OFFICERS

NYAL KING	President
LAURINE GRAY	Reporter
MRS. MINNA PERRY	Historian
L. W. ELLERBROOK	Co-sponsor
A. L. LONG	Co-sponsor

FUTURE TEACHERS OF AMERICA

OFFICERS

FIRST SEMESTER		SECOND SEMESTER
MAURICE HAIRGROVE	President	JOHN C. MARTIN
MARY LOU SEALE	Vice-President	PAULA LOW
PAULA LOW	Secretary	MARY LOU SEALE
CHARLES RUNNELS	Reporter	BOB McLEROY
JOHN C. MARTIN	Social Chairman	FRANKIE TONEY
DR. C. F. SHELEY	Sponsors	LAWRENCE FRANKS

PRESS CLUB

MEMBERS

Maurice Hairgrove
Mary Ruth Dillen
Dan Hancock
Marjorie Perkins
Charles Danheim
Rene Perkins
Jimmy Dorsey
J. C. Stallings
Wayne Wood
James Danheim
Baxter Duncan
John C. Martin
Gerald Lumpkin
Marie Collins
Dorothy Walton
Paula Low
Nelwyn Cordell
Billy Popham
Virginia Stephens
Bob McLeroy
Charles Runnels
Sam Colburn
Katherine Butte
Frankie Toney
Alonzola Covington
Howard Ray Page
Don Crouch
Albert Kelly

SPONSORS

ELLIOT A. P. EVANS
VIOLET ADKINS
JANET TURNER

ARTS, INC.

OFFICERS

Virginia Stephens
President

Dorothy Chambers
Vice-President

Ann Hartt
Sec.-Treas.

Alnet Scott
Reporter

MEMBERS

Jean Devereaux
Johnny Douglas
Ann Hall
Peggy McClain
Bobbie Savage

ELLEN H. RICHARDS

OFFICERS

DORIS McCLAIN
First Semester President
LOUISE NORMAN
Second Semester President
BETTY ROTAN
Vice-President
MARY ALICE McLEROY
Secretary
GENEVA GRACE KENNEDY
Treasurer
JO FRANCIS ROBERSON
First Semester Reporter
BETTY GUNNELS
Second Semester Reporter
MARGARET POTTS
Social Chairman
OPAL FORD
Parliamentarian
MARY NELL YOUNGBLOOD
Publicity Chairman
JANIE WHITE
Program Chairman

MARY HOGG
President

JANIE PARRISH
Secretary-Treasurer

ALNET SCOTT
Historian

NOT PICTURED
PAULA LOW
Reporter

GIBBS HALL COUNCIL

MEMBERS

Janie Parrish
Dollie Thames
Mary Hogg
Louneita Watson
Laurine Gray
Nelwyn Cordell
Jane Goodrich
Alnet Scott
Paula Low

ADVISOR

Mrs. Hattie Wilfong

OFFICERS

DOROTHY DILLARD
President

ANNIE MAE HUTSON
Vice-President

BILLIE SUE PETERS
Secretary-Treasurer

ALNET SCOTT
Sergeant-at-Arms

WILLA D. BROWN
Reporter

MISS JUNE IRWIN
Sponsor

PICTURED, LEFT TO RIGHT: MISS JUNE IRWIN, BILLIE SUE PETERS, DOROTHY DILLARD, ANNIE MAE HUTSON, AND ALNET SCOTT

WOMEN'S RECREATION ASSOCIATION

MEMBERS

Alnet Scott
Joy Holt
Billie Peters
Liz Wallace
Janice Durrett
Betty McGuirt
Virginia Tolbirt
Mary Hogg
Margaret Shane
Newlyn Samford
Emma Deaton
Mary Ulmer
L. Youngblood
Odell Pelham
Annie Hutson
Dorothy Dillard
Billie Crawford
Claudia Watson

THE CHURCH THE STUDENT THE COLLEGE

LINKS THAT FORM THE

BAPTIST STUDENT UNION

OFFICERS

G. W. Valentine — President
NORRIS HOLT — Enlistment vice-pres.
CURTIS BROOKS — Devotional vice-pres.
GAIL BURKS — Secretary
ALNET SCOTT — Publicity director
JANIE PARRISH — Social chairman
DORIS BROOKS — Treasurer
MONA LEE McGEE — Y.W.A. Representative
MARY MARGARET HEAD — Student Secretary
MR. GEORGE HINDMAN — Faculty Repres.

WESLEY FOUNDATION

Co-Sponsors
REV. AND MRS.
ROBERT GREAVES

Co-Sponsors
FRANK SCOTT
VIOLET ATKINS

OFFICERS

FALL TERM

President	JOHN MARTIN
Vice-President	BOB WATERS
Sec.Treasurer	BETTY ROTAN
Reporter	MONA BAYES
Social Chairman	PAULA LOW

SPRING TERM

President	JOHN MARTIN
Vice-President	BOB McLEROY
Sec.-Treasurer	PAULA LOW
Reporter	WAYNE WOOD
Social Chairman	MARY LOU LOW

MEMBERS: PAUL BEAUCHAMP, ELDON CHESTER, SAM COLBURN, ANN DANHEIM, JAMES DANHEIM, BENNIE DAVIS, MARY R. DILLEN, MARTHA EDEN, ROBERT EDEN, REY GLAZENER, LAURENE GRAY, EUMELIA GREAVES, ROBERT GREAVES, MOZELLE HAMPTON, BARBARA HORN, BERT KARRER, FRANK CADY, GRACE LAND, DONALENE LINDSEY, MARY LOU LOW, PAULA LOW, EVELYN LOWE, BOB McLEROY, JOHN MARTIN, LUCY PEEBLES, DON PERSON, BETTY ROTAN, SAMMY SLAYDON, BOB WATERS, JERRY WATERS, VIOLET WATERS, LOUNEITA WATSON, WAYNE WOOD, BILLY POPHAM, CHARLES DANHEIM, GENEVA G. KENNEDY, JAMES BLOXHAM, TUCKER HOLT, JANE GOODRICH, BILLIE CRAWFORD, FRANKIE TONEY.

MEMBERS

Floyd Watson
Gene Hairgrove
M. Barrington
J. C. Weaver
Raymond Hagler
Luke Kennedy
R. Q. Perkins
Granville Battle
Jimmy Reed
Charles Forse
Hugh Simpson
Sam Nooner
Billy Hairgrove
Woodrow Lucas
C. Burkhalter
Paul Drawhorn
David Erwin
James Herring
Charles Lowe
Robert Hardy
Warren Jones
H. L. Ogden
Charles Coats
Bobby Millard
Harold Smith
Joe Fiedler
J. C. Green
Ed Hickey

SPONSORS

Dr. D. D. Giles
Dr. J. L. Sullivan
Dr. G. E. Grey
Mr. J. C. Green
Mr. F. S. Scott

S. F. A. AGGIE CLUB

CLOIS WALKER — President
JOE STRONG — Secretary
BUFORD HUGHES — Historian
LOWELL WESTMORELAND — Reporter

JAMES VEST — Vice-President
ELDON DAVIS — Treasurer
PETE STILL — Parliamentarian
JOE FARRELL — Sentinel

RALPH McKINNEY	President
CLEON FAUSETT	Vice-President
G. W. VALENTINE	Secretary
STAN LINDSEY	Sergeant-at-Arms
BILLY MUCKLEROY	Reporter
KEN MORGAN	Sponsor

SYLVANS
PROFESSIONAL FORESTRY CLUB

MEMBERS

Marvin Davenport
W. E. Denson
Jimmy Wilkens
J. L. Crain
G. G. Grigsby
G. W. Valentine
Fred Hardy
G. W. Watson
Bob Edens
C. N. Kerr
D. E. Maynard
T. E. Laws
Rip Byrd
B. R. McKinney
L. M. Miles
Bob Waller
Dennis Waller
C. A. Ford
Link Skillern
W. R. Fowler
Olin Warnick
Martell Mills
Oliver Standley
Verlon McKinney
N. W. Coon
Max Newland
J. D. Fountain
J. M. Hollingsworth
I. W. Martin
Ray Lee

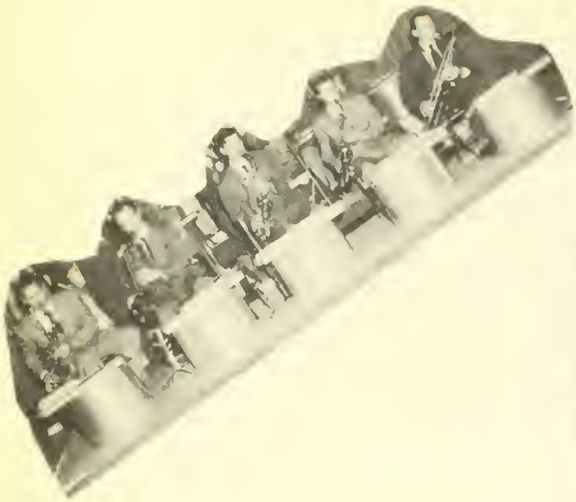

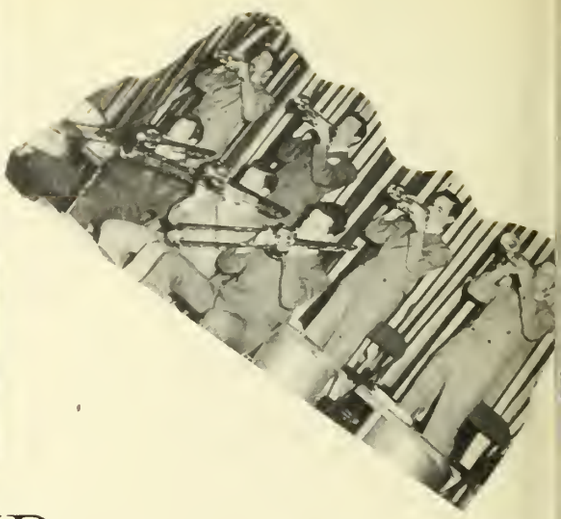

BUDDY RYLAND
HIS TROMBONE AND HIS ORCHESTRA

RHYTHM: Bill Wallace, PIANO; Bill Ross, BASS; Bobby Selden, DRUMS.

REEDS: Bill Davis, Charles Webb, ALTOS; Sam Burke, Pete Rodriguez, TENORS; Ray Davidson, BARITONE.

BRASS: Buddy Ryland, Jerry Loveall, Ray Griffin, TROMBONES; Bill Johnson, Bill Briggs, Bob Kennerly, Jack Smith, TRUMPETS.

VOCALIST: Sally Davidson.

A CAPPELLA CHOIR

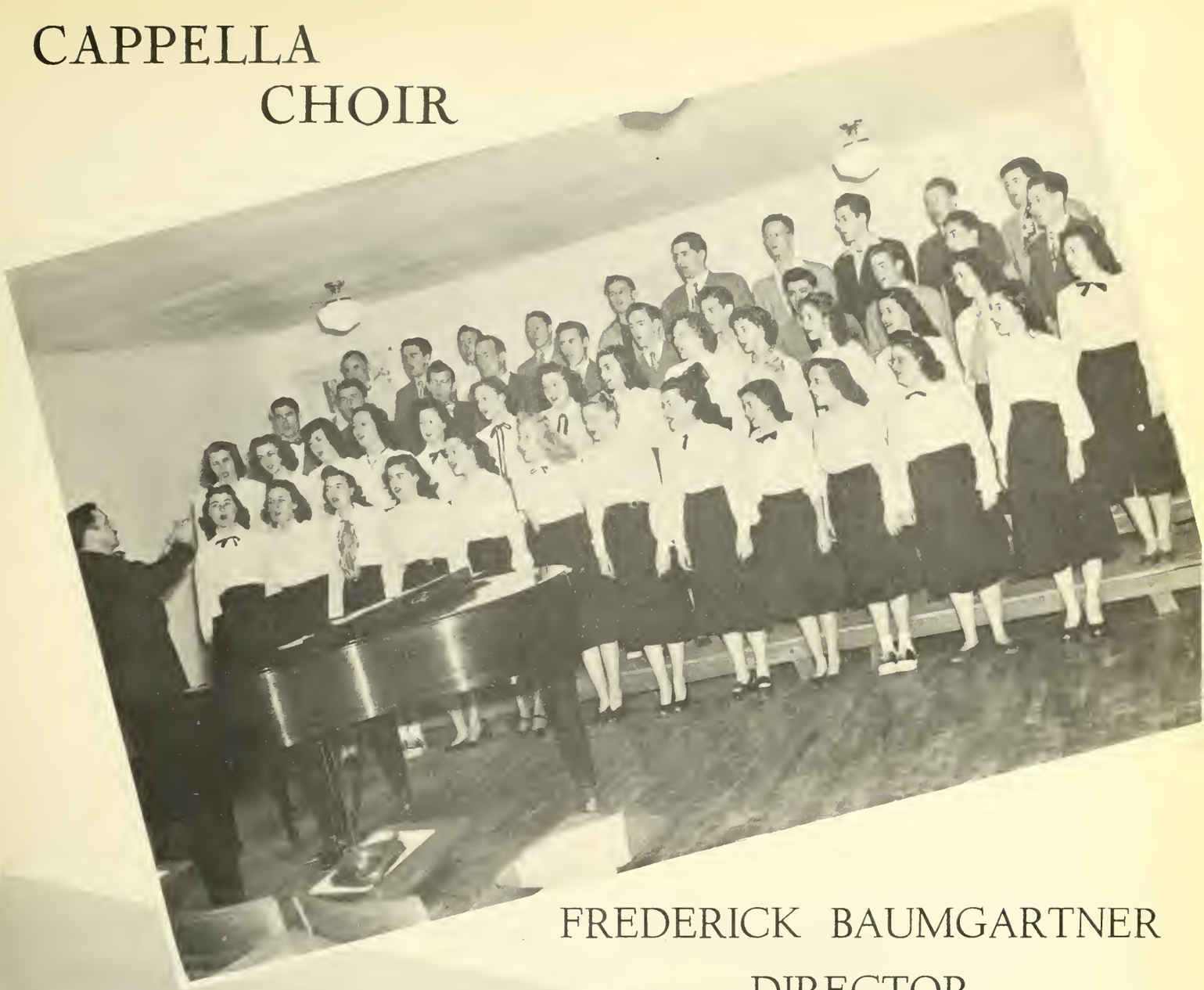

FREDERICK BAUMGARTNER
DIRECTOR

Twirlers

FLORA THAMES
FRANCES HARTSFIELD
MICKEY CHATELLIER
EDNA MERLE COX

Director

J. T. COX

Drum Major

CAROLYN MOONEY

Flag Bearers

RAMONA McDANIEL
OMIE DELL WELLS
LYNN McCLAIN

STEPHEN F. AUSTIN LUMBERJACK BAND

OFFICERS: NAN LEE, President; BILLIE CRAWFORD, Vice-President; MARY RUTH DILLEN, Secretary-Treasurer; JANIE PARRISH, Reporter; SAMMY SLAYTON, Parliamentarian; IDA PRITCHETT, Sponsor.

Organized in October 1947, the Guild was named in honor of Miss Ida Pritchett in appreciation of her service in the college and friendship to music students in Stephen F. Austin College.

IDA PRITCHETT MUSIC GUILD

The organization of the Alpha Psi Omega Dramatic Fraternity is the result of the great interest taken in the educational theatre by universities and college during the past twenty-five years. It is an honorary fraternity limited to those who have done outstanding work in the dramatic field during their college careers.

ALPHA PSI OMEGA

NATIONAL DRAMATIC FRATERNITY

MEMBERS

Janice Stephens (Sponsor)
Hazel Shelton
George Oliver
George Feazell
Cecil Parrish
Ed Abernethy
Bob Tipton
J. C. Martin
Betty Zeve
Mrs. R. A. Hankla
Gretchen McMullen
Lillie Mae Race
Gene Cariker
Flora Thames
Mrs. Holt Davis

JOHN BEASELEY, SAM COLBURN, PAUL WILSON, ROSEL SHILLINGS, EARL LORD, WAPLE FARRELL, E. J. RITCHEY, GEORGE NATHAN OLIVER, MRS. ANDREW W. HUNT.

PI KAPPA DELTA

NATIONAL HONORARY FORENSIC FRATERNITY

OFFICERS

PAUL WILSON
President

EARL LORD
Vice-President

ROSEL SHILLINGS
Secretary-Treasurer

E. J. RITCHEY
Recorder

MRS. ANDREW W. HUNT
Sponsor

DR. PAUL BOYNTON
Honorary Member

CAMPUS RAMBLER

GIBBS HALL

Did you know:

That Gloria Langford got awfully excited over a call she got from a fellow in Colorado this week?

That the WRA girls had a sleep-[illegible] in the WRC Saturday night?

That Reba Beavers gets more [illegible] out of getting blind dates [illegible] here?

That Wayne Wood mystified ev[illegible] night in the lounge with [illegible] hands?

Atlantic Magazine Seeks Talented New Personalities

From the first the ATLANTIC has earned the reputation of being hospitable to new writers. Acting on the principle that anyone of intelligence has a good story to tell, the ATLANTIC editors have brought into print a succession of autobiographical narratives, true stories of men and women who [illegible] with their generation [illegible] and the [illegible]

Dogwood Week Set

Memorial Shrubs Planned In City

The week, Jan. 19-24, has been proclaimed "Nacogdoches Dogwood Week" and all residents are being urged to plant dogwood trees as a living memorial to the city's war dead.

The program will be sponsored by the Nacogdoches Garden Club at the request of the City Planning Board. Fifty trees will be planted [illegible] the club, who also [illegible] any-

Gra[illegible] To [illegible] By M[illegible]

(ED[illegible] lowing [illegible] Pine L[illegible] member [illegible] faculty [illegible]

Desi[illegible] pleasant [illegible] a numb[illegible] member [illegible] in the [illegible] to atte[illegible] Metrop[illegible] pany d[illegible] April 8 [illegible]

JOHN C. MARTIN
Feature Editor

BOB McLEROY
Reporter

SAM COLBURN
Reporter

HAZEL SHELTON
Business Manager

WAYNE WOOD
Sports Editor

NOT PICTURED:

MARY LOU SEALE
Society Editor

ED RICE
Staff Writer

WELDON WRIGHT
Staff Writer

VIRGINIA LEE STEPHENS
Sweetheart

[illegible] 4 hrs.
[illegible] 4 hrs.
[illegible] 2 hrs.
[illegible] 2 hrs.
32

Year
[illegible] 2 hrs.
[illegible] 357 2 hrs.
[illegible] 4 hrs.
[illegible] 242 3 hrs.
[illegible] 4 hrs.
[illegible] 4 hrs.
[illegible] 13 hrs.
32

Year
[illegible] 345 3 hrs.
[illegible] 347 3 hrs.
[illegible] 3 hrs.
[illegible] 3 hrs.
[illegible] 4 hrs.

and prizes [illegible] hands in 42 and little [illegible] bridge. Mrs. W. F. Garner was high score winner in 42, while Mrs. J. A. Marshall won high score prize in bridge.

During the short business session, presided over by Mrs. R. C. Cornish, Miss Lessie Carlton, secretary, read the minutes, and a treasurer's report was given by Mrs. J. M. Wilfong. Mrs. Wilfong stated that the club gave $10 to the Junior Chamber of Commerce Christmas cheer drive.

At the request of Mrs. Andrew Hunt, Mrs. Cornish made an announcement, urging all members to pay their poll tax.

Mimeographed copies of the revised constitution and by-laws were distributed.

Thirty-five members attended

[illegible] Y, SATUR-
[illegible], starring
[illegible] Donley and
Ann [illegible]

SATURDAY [illegible] MIDNIGHT—"Johnny O'Clock," starring Dick Powell and Evelyn Keyes.

SUNDAY, MONDAY—"Wyoming," starring Bill Elliott, John Carroll and Gabby Hayes.

TUESDAY, WEDNESDAY—"My Brother Talks to Horses", starring Butch Jenkins and Peter Lawford.

Stone Fort

FRIDAY, SATURDAY — "The Marshall of Cripple Creek," starring Allen Lane and Bobby Blake.

SUNDAY, MONDAY — "Untamed Fury", starring Mikel Conrad and Gaylord Pendleton.

TUESDAY ONLY—"Arizona

The Pine Log

SATURDAY, JANUARY 24, 1948

ven Appointed Registrar A

es Named
tinite Poll

"THE NEBULAE OF SFA"

Lock Of Hair Costs SFA Students $87.60

This is a tale of an unrequitted romance in which the hero sought a lock of hair from a certain co-ed at Stephen F. Austin College.

It ends, not with the couple living happily ever after, but with the hair snipper unceremoniously haled before the court charged with ag-

high. She consulted her father in Center, the father talked with the Shelby County attorney, and the Shelby County attorney telephoned the Nacogdoches County prosecutor.

The co-ed, her father, and the high sheriff of Shelby County appeared in the courthouse Thursday and pressed the charges.

A constable fetched the boys Friday night, and Saturday they appeared before the judge.

eech Depa
pansion Pl

Director

J. C. STALLINGS
Assistant Editor

HOWARD RAY PAGE
Editor

gion
nt
C

nce F
d Dir
gion

heatre Guild
Have Meeting

mation was received in Roy Bedichek direct- of the league. said it was his under- t under the new setup will become the site tional track and field as all literary events, nis.

are that the district held in Jacksonville, date for the regional

completion he said. Work on the stopped last fall when a shortage of cement developed.

The swimming pool proper, including the purification unit, has been completed and is ready for use.

The entire unit will be completed long before warm weather arrives, Mr. Stallings promised.

by

The Student Art

senting all of the art class Room 117 in the Rusk building is very educational, interesting, and very worthwhile. The color and design class is not a required course; it is for students who intend to

mensional

bining with all kinds textures, and shapes. The co

by Doris McFarling and Dorothy

STONE FORT STAFF

EDWARD ABERNETHY	Editor
JOHN C. MARTIN	Assistant Editor
WILLIE McCULLOUGH	Business Mgr.
HAZEL SHELTON	Senior Editor
ADA JEFFUS	Junior Editor
WILLA D. BROWN	Sophomore Editor
LUCY KENNEDY	Freshman Editor
RAMONA McDANIEL	Freshman Editor
DOLLIE THAMES	Favorite Editor
SAM COLBURN	Organization Ed.
O. E. PERMENTER	Sports Editor
WAYNE WOOD	Sports Editor
DON CROUCH	Sports Editor
BUBBA FREEMAN	Sports Editor
MARY BICKFORD	Features Editor
BILLY POPHAM	Features Editor
MOLLY STRODE	Demonstration
IMA JANE DENMAN	School
CONNIE MAE POLK	Editors
GENELL GODLEY	Typist
MARTHA GODLEY	Typist
KATHERINE BUTTE	Layouts
BETTY ZEVE	Layouts

DR. C. F. SHELEY
SPONSOR AND ADVISOR

EDWARD ABERNETHY
EDITOR

JOHN C. MARTIN
ASSISTANT EDITOR

STONE FORT STAFF

FEATURE EDITORS
MARY BICKFORD
BILLY POPHAM

WILLIE McCULLOUGH
BUSINESS MANAGER

MILTON PARKER
PHOTOGRAPHER

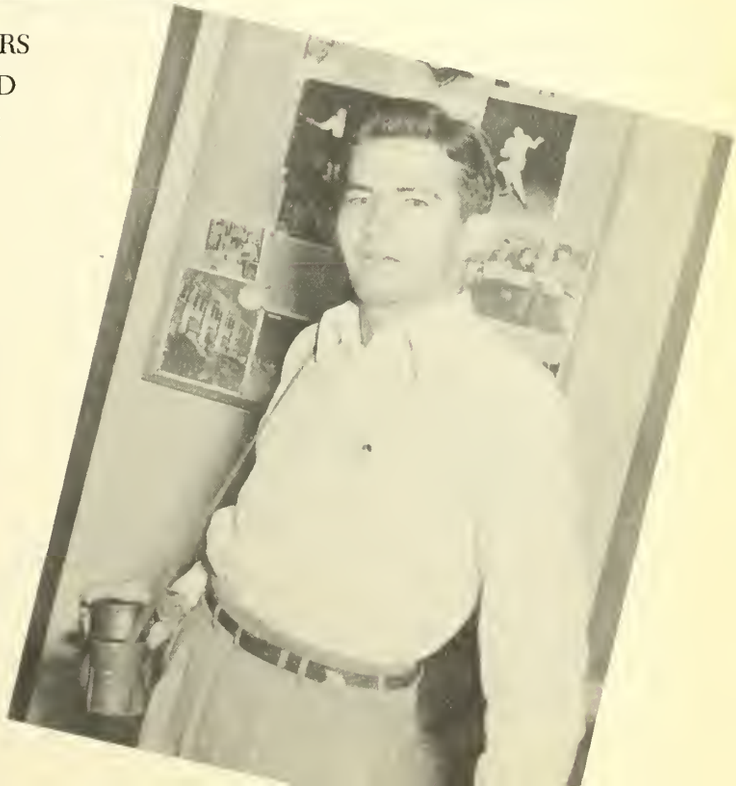

FEATURES

Registration

Receptions

Freshman Day

Rush Week

Homecoming

Christmas '47

Snapshots

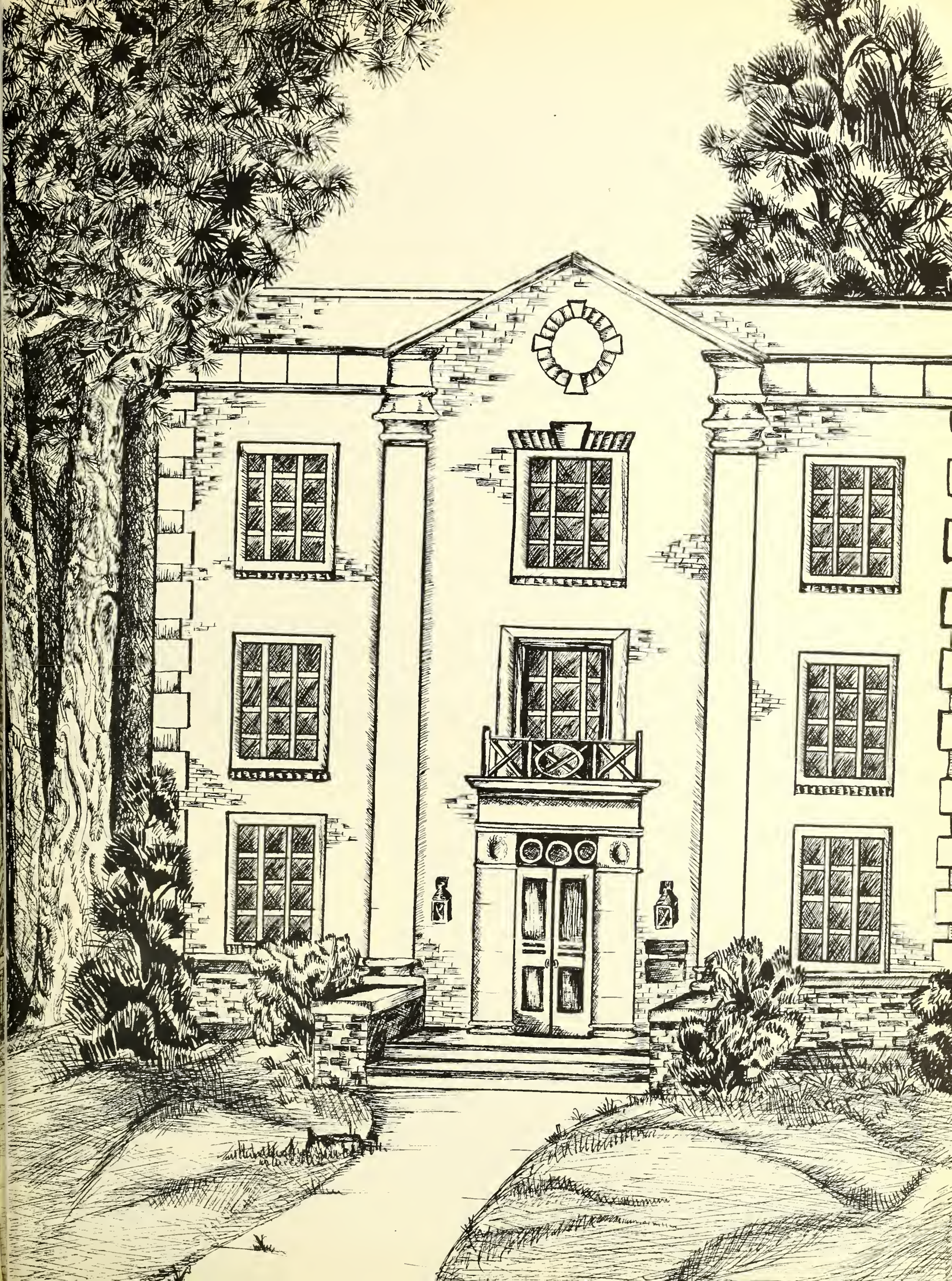

REGISTRATION

RECEPTIONS

RUSH WEEK
RECEPTION

PRESIDENT'S
RECEPTION

GIBBS HALL
RECEPTION

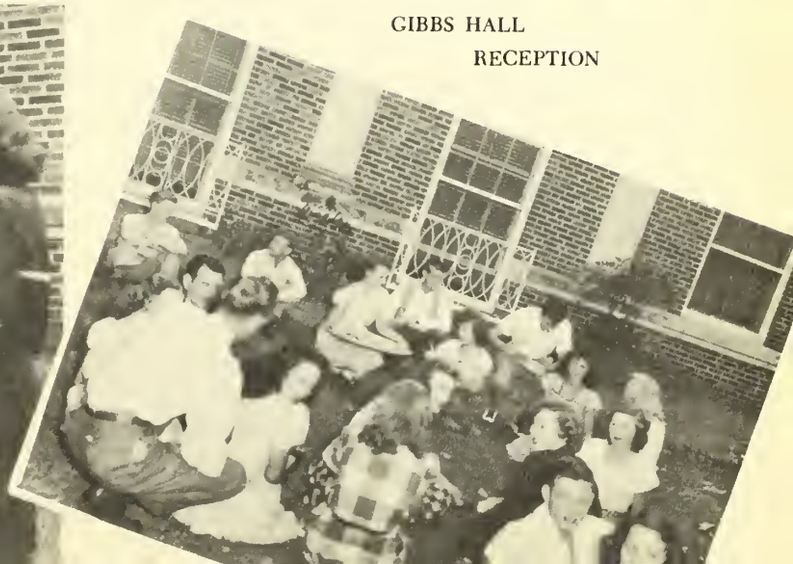

S
E
A

K

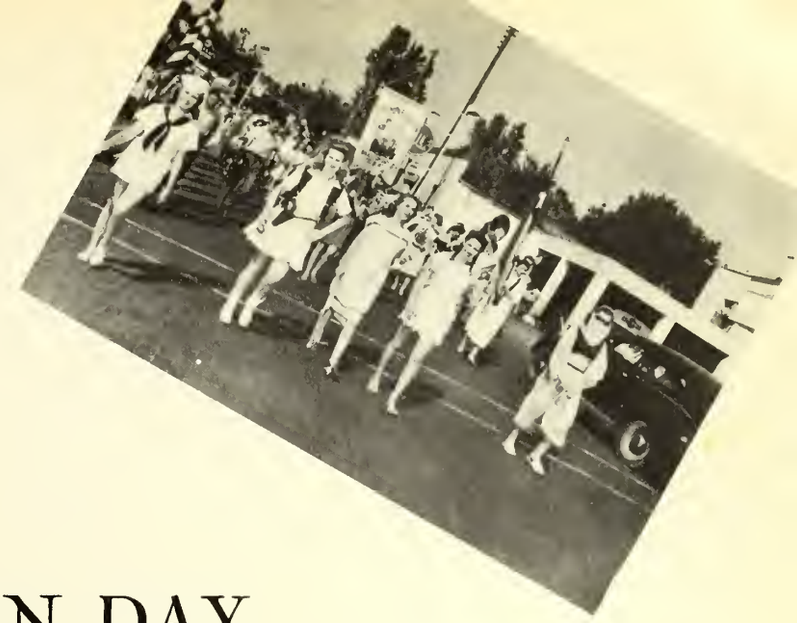

FRESHMAN DAY AT S. F. A.

RUSH WEEK

To those who do not know, Rush Week is six consecutive days in which the Freshman and non-Social Club member is the object of undivided attention by social clubs on the campus. The clubs do what is commonly known as "puttin' on the dog" in their effort to show the prospective pledges that their particular club is the best. This page presents a pictorial survey of the clubs at their best.

STONE FORT

BEAUTY PARADE

REGISTRATION

PEP RALLY

PARADE

PARADE

RECEPTION

REUNION

LETTERMEN

DANCE

HOMECOMING '47

What can easily be considered as the outstanding event of the fall semester was the 1947 Homecoming. The stage was set by Mayor "Whitey" Thompson, who proclaimed the Friday and Saturday of Homecoming Week as Lumberjack days. By Friday night and the big pep rally everyone had gotten into the mood for a first class celebration — and they got it. The log started rolling with a parade, which was not the longest the town had seen, but one of the best.

The returning Ex's, all twelve hundred of them, spent the remainder of the morning in the hall of the Main building. Highlighting the day was a 25-14 victory over the University of Houston Cougars. A point to mention is the fact that it is the first 'Jack victory in Memorial Stadium. The clubs took over after the game and served up three hours of entertainment until time for the dance. A capacity crowd filled the Aikman Gym for the dance and all were properly impressed as President of the Student Body James Danheim crowned Genell Godley Queen of Homecoming. — Students, faculty, Ex's, and visitors trooped wearily homeward well satisfied.

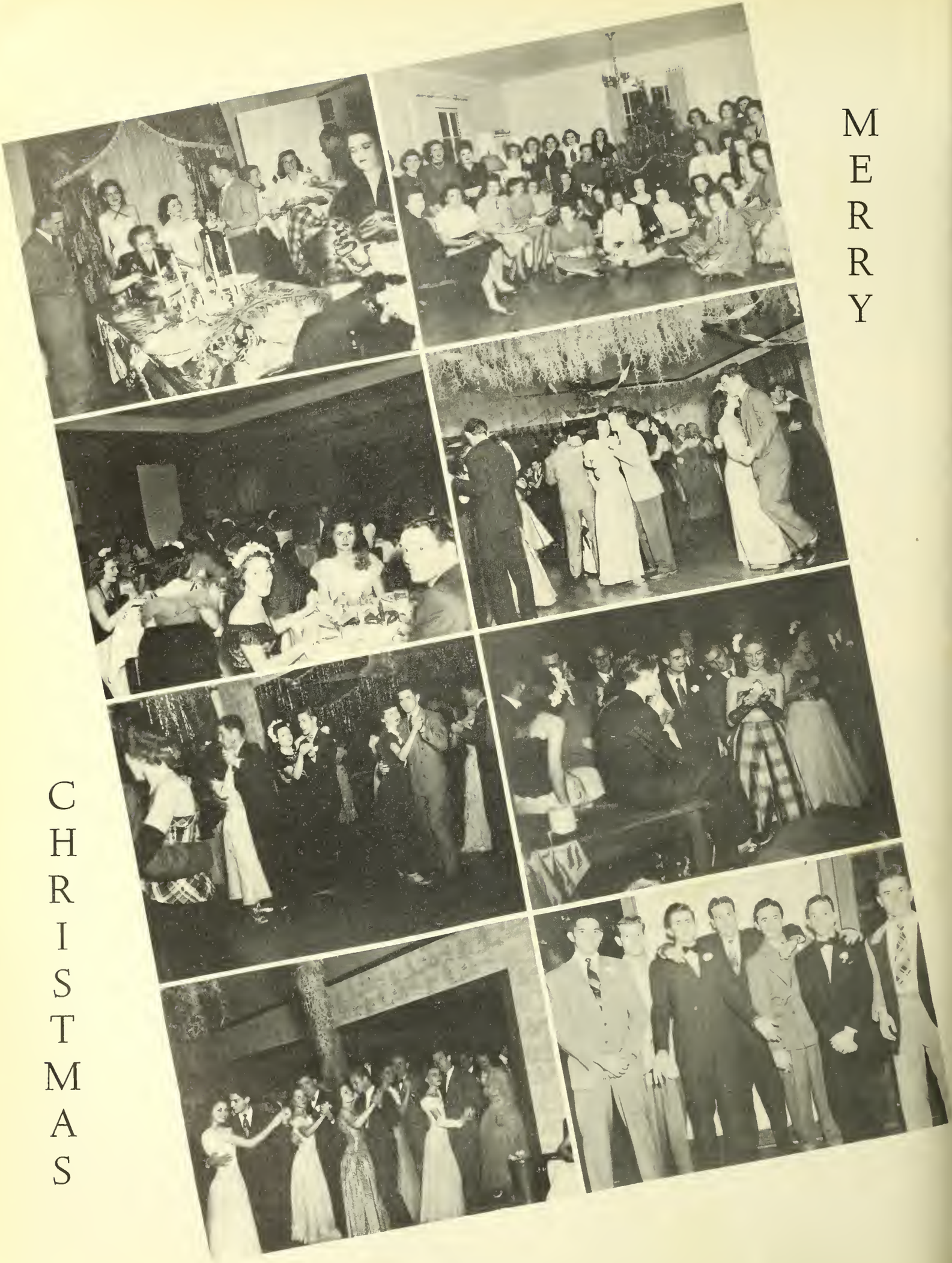

MERRY

CHRISTMAS

CHRISTMAS

1947

A VISIT FROM SANTA

Adaptations by Jack V. Smith

'Twas the night before Christmas and all through the college
The students were sleeping content in their knowledge
That stockings were hung by the chimney with care
And jolly St. Nicholas soon would be there.
The boys at the dorm were asleep in their beds
While visions of coeds danced through their heads.
The girls down at Gibbs had just closed their yaps
And jumped in their beds for their usual naps.
When out through the pine trees there rose such a clatter
I called for a frosh to see what was the matter.
I was too scared to talk and was trembling with fear.
I was frightfully scared that the Bearcats were here.
The rain on the mud in the gutter below
Made me wish for the moon on some new-fallen snow.
When what to my wondering eyes did appear
But a miniature sleigh and eight tiny reindeer;
And a little old driver so lively and quick
That the freshman decided that he was St. Nick.
More rapid than eagles his coursers they came
And he whistled and shouted and called them bad names.
He gave a good whipping to Dancer and Vixen
And splattered some acid on Donder and Blitzen.
To the top of the porch where three of them fell
And he kicked them and whipped them and cussed them like hell.
By coaxing and pleading in language quite warm
He finally got them on top of the dorm.
Around on the dorm top his reindeer they flew;
The sleigh lights were lit and St. Nicholas, too.
And then in a twinkling I heard overhead
Noise and commotion to waken the dead.
While the freshman was trying to find us a gun,
Down the hall St. Nicholas came on the run.
He was dressed all in furs from his feet to his head.
He looked sort of shot and was pretty near dead.
Four cases of whiskey he had on his back
And he looked like a bootlegger opening his pack.
His eyes were all fuzzy; his dimples were frowzy;
His nose was like blood; his complexion was lousy;
His breath was a mixture of bourbon and wine,
And I knew he stopped for a while at the Line.
A dirty cigar he had stuck in his face,
And the way that it smelled was an utter disgrace.
He had a broad face and a gosh-awful belly
That shook when he coughed like a tub full of jelly.
He was more than just plump; I would say he was fat;
Drunk as a Sawyer and wet as a rat.
He reeled when he walked and his manners were rude.
I could tell at a glance he was thoroughly stewed.
He spoke not a word but went straight to his work,
Gave out the presents and turned like a jerk,
And wiping his nose with his hand and sleeve,
He spat on the floor and started to leave.
He crawled in his sleigh and I heard Santa sneeze
As Nick, sleigh and reindeer took off through the trees.
But I heard him exclaim as he drove out of sight,
"Merry Christmas to all, it's a J, and good night."

AFTER HOURS

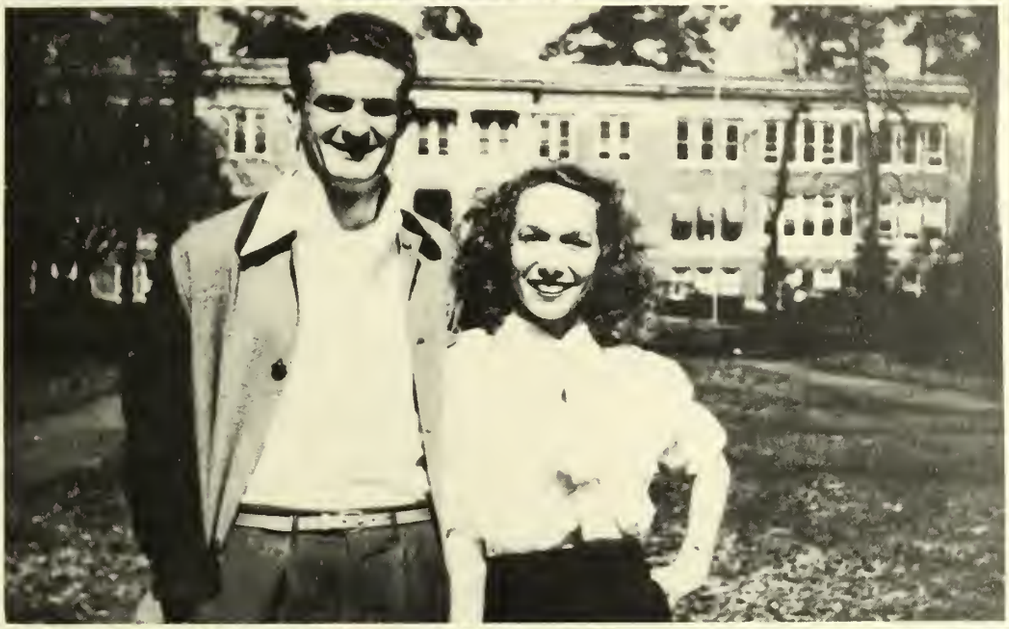

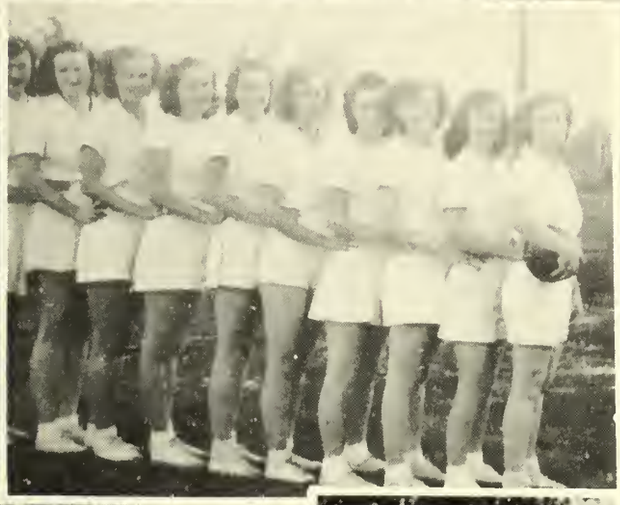

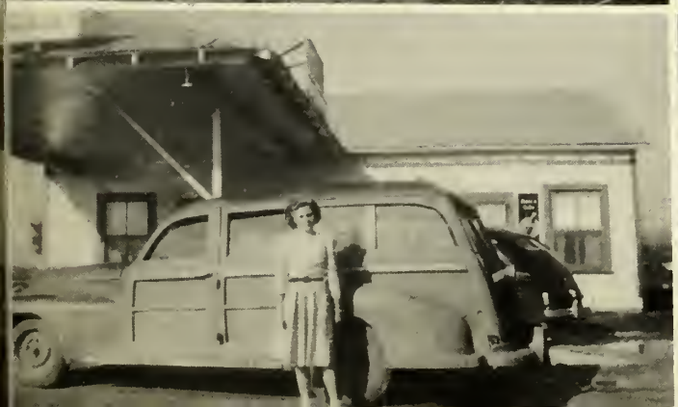

IN AND OUT OF W.R.C.

KSFA

WHY GIRLS
LEAVE HOME

E9749

GUARDS

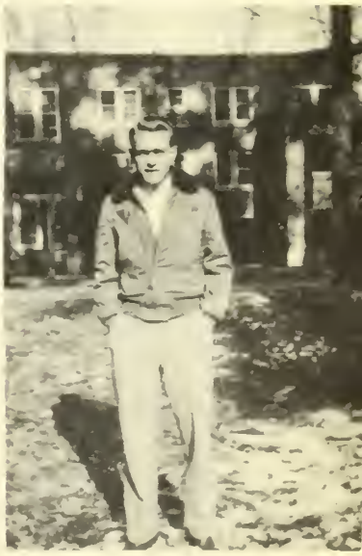

DEMONSTRATION SCHOOL

Faculty

Snapshots

Favorites

Classes

DEMONSTRATION SCHOOL
FACULTY

MR. L. W. ELLERBROOK
PRINCIPAL

ANNE
YARDLEY

VALINE
HOBBS

ETHEL
SCOTT

MRS. CLIFFORD
BAKER

VIRGINIA
LEWIS

PEARL
HANNA

LESSIE
CARLTON

SARAH
HICKS

MRS. LELA
MORGAN

Snaps

ERWIN DAUGHERTY
MOST HANDSOME BOY

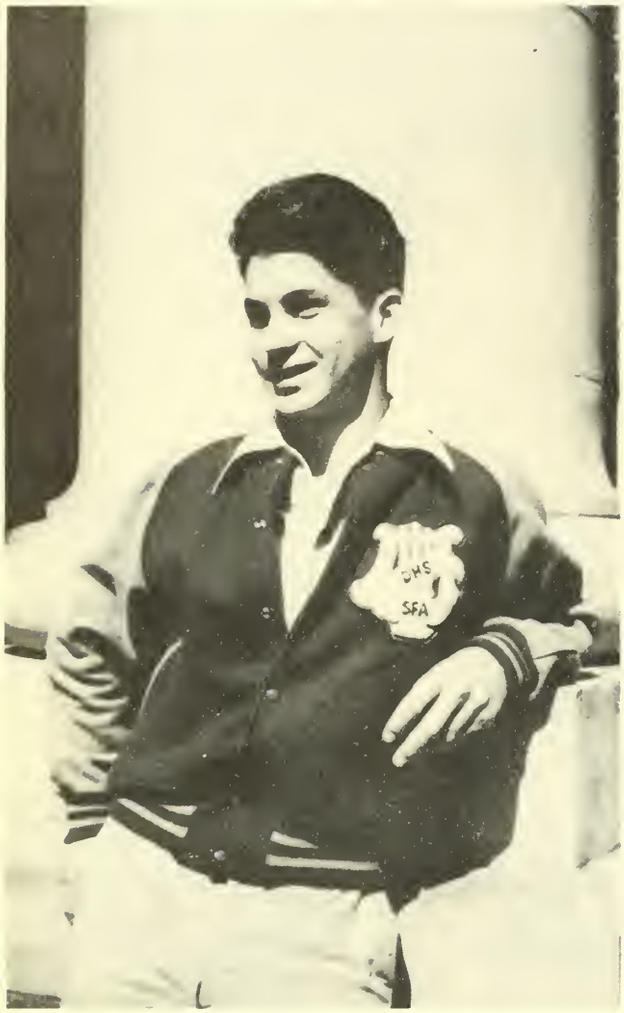

BILLIE JEAN GOODWIN
MOST BEAUTIFUL GIRL
MOST POPULAR GIRL

JAMES REED
MOST POPULAR BOY

DEMONSTRATION SCHOOL FAVORITES

ROY PEARCE
BEST ALL-ROUND BOY

MOLLY STRODE
BEST ALL-ROUND GIRL

SENIORS

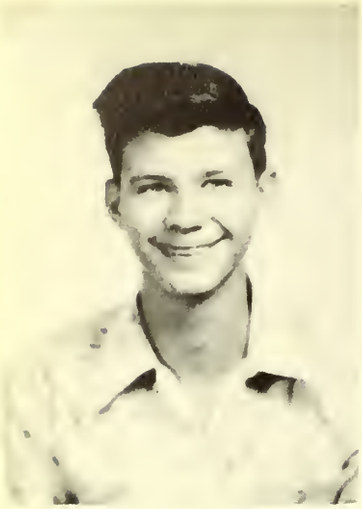

PRESIDENT
WESLEY MASON

SECRETARY
HAZEL SHAW

TREASURER
MOLLY STRODE

VICE-PRESIDENT
ERWIN DAUGHERTY

BETTY
BARBER

SUE
CHAMBERS

DON
CLARK

TOMMY
COX

BARBARA
DILLEN

IMA JANE
DENMAN

BILLY
DOVE

BILLIE JEAN
GOODWIN

MAE DEANNE
GOODWIN

W. T.
GREEN

DWAIN
JOINER

EMMA LEE
KING

BILLIE
MALONE

ROY
PEARCE

BETTY JO
PLEASANT

CONNIE MAE
POLK

W. D.
SLAY

TROYIS
WILSON

FIRST GRADE

JOHN ABBOT
DANNY BAY
ANNETTE CARTER
GEORGE COMMONS
SYLVIA GINTZ
ANN LOVELESS
GEORGE MEFFORD
KENNETH METTAUE
MILTON MOORER
TOMMY PATTERSON
BILLY SHOWERS
DONALD SITTON
CAROL WHITTON
PAUL WILSON

SECOND GRADE

JOE GLEN ASH
DELORES BEARD
RONA FAY BESELER
TERRY BOATMAN
FRANKIE BOLES
THOMAS CAMPBELL
JERRY CRAWFORD
PEGGY ANN DOSS
ROBERT GRAY
BILLY HAMMETT
SUSAN HENIGAN
SANDRA HONEYCUTT
CAROLYN JOWELL
JAMES McCLENDON
SYLVIA MOORE
JIMMY PARTIN
JAN SCHIEFFER

THIRD GRADE

FAYE ALEXANDER
JOHN F. ANGLE
TRAVIS NEIL BANE
JOHN LYNN BURROWS
PATRICIA COOPER
HELEN FORREST
BILLIE JO HOLT
HAROLYN HOOKER
JOSEPH MINTON
JOHN SUTTON
LOY SCOGGINS
CHARLOTTE SOUTH
LINDA SUE TATE
EDWARD WILLIAMS
BETTY WILSON
HAZEL WILSON

FOURTH GRADE

VIRGINIA ABBOT
JOANNE ALLEN
NORMAN ANDERSON
DIANA BARWICK
CAROL EVANS
GEORGE FITCH
JAMES FITCH
CHARLES HARRIS
LEON HUTSON
MARY LACEY
NITA MEFFORD
HARRIOT McKINNEY
CHARLES McCAMERON
RICHARD SCHIEFFER
MARGIE TURNER
DON WESTMORELAND
SHIRLEY WHITTON

FIFTH GRADE

MARY ABSHIER
WAYNE BAKER
READ DAUGHERTY
HARRY ELLERBROOK
DIANA FOUTS
CHARLOTTE FULMER
DOROTHY HAMMETT
LORY KENESSON
BARBARA LANGFORD
JANICE McBRIDE
BARBARA McGEHEE
NANCY McKEWEN
ELIZABETH MONK
DELORIES SUTTON
CAROL WANAMAKER

SIXTH GRADE

EARL ALEXANDER
SUE NELL BAKER
LYNN BAUMGARNER
NANCY BURROWS
BILL ELLERBROOK
DIANE GILMORE
HARRIET JONES
REBECCA STEPHENS

SEVENTH GRADE

JUDY CRAIN
BRYAN HOLT DAVIS
TRUITT DOSS
BETTY HAMPTON
BETTY SUE HAWKINS
GORDON HUSTON
JOHN EARL JOPLIN
FRITZ SHELEY
SHIRLEY THRASH
MARGIE WIGGINS

EIGHTH GRADE

CHARLES DILLEN
PEGGY JEAN KOONCE
NOLA MAE MATTHEWS
MARY McCAMERON
ELIZABETH McCLAIN
WYNO DEAN PARTIN
HENRY LANE POWER

NINTH GRADE

LENA ALEXANDER
JACKIE BAILEY
BENNIE BRIDWELL
SARA BROOKSHIRE
JERRY DAUGHERTY
DWAYNNE FOSTER
JEAN McCARVER
RAENELL MOORE
JOE ALLEN SLAY
BETTY WIGGINS
DONALD WILKINSON
HELOUISE WILKINSON
GAYLE WYATT
BESSIE L. STEPHENS

LIBRARY
STEPHEN F. AUSTIN STATE COLLEGE
NACOGDOCHES, TEXAS

TENTH GRADE

J. E. DEEN
JAMES DENMAN
LE VON FOSTER
L. V. FOSTER
SANDRA FULMER
CLYDE GILES
SUE HALTOM
FLOYCE IRWINE
FRED JOPLIN
JOYCE McGEHEE
ELLEN MATTHEWS
FRANCES PARTIN
JOHN PLEASANT
PATSY SPENCER
B. B. STANDFIELD

ELEVENTH GRADE

BILLIE BULHER
JO LANE DENNARD
BOBBIE HALL
EDDIE JOINER
JAMES KING
STEVE LILLY
CHARLES MARTIN
ODELL MYERS
JEAN ROQUEMORE
RALPH SLAY
JOHN TYNER
LOY WEAVER
LINDELL WESTMORELAND

TO OUR ADVERTISERS

In behalf of the faculty, student body, Stone Fort staff, and myself, I should like to take this opportunity to express our thanks and appreciation for your co-operation in making this Yearbook possible. I am certain the students and the faculty of Stephen F. Austin will repay their gratitude by calling on you as often as possible.

Willie McCullough
Business Manager

OUR JOB . . . . . .

TO SERVE THE PUBLIC!

FIRST CLASS REPAIR SERVICE FOR ALL MAKES CARS AND TRUCKS

Largest Stock of Parts and Supplies

NEW AND USED CARS

BEN T. WILSON CHEVROLET CO.

On the Square

WRECKER SERVICE STORAGE PHONE 182

Our Gift Shop contains a Gift for Every Occasion

Swift Bros. & Smith

"The Downtown College Drugstore"

See us for your SCHOOL SUPPLIES and STATIONERY

SHOP AT . . .

E. C. Best & Co.

The Smartest Clothes
For The Smartest People

THE HERALD
PUBLISHING
CO. INC.

PUBLISHERS OF
THE DAILY SENTINEL
THE REDLAND HERALD

AND
REMINGTON RAND AGENT

COMMERCIAL PRINTING

NACOGDOCHES, TEXAS

We Want
to Serve
You.

CASON, MONK & CO.
Hardware NACOGDOCHES TEXAS Furniture

CONGRATULATIONS AND BEST WISHES

TO OUR FRIENDS AT

STEPHEN F. AUSTIN STATE COLLEGE

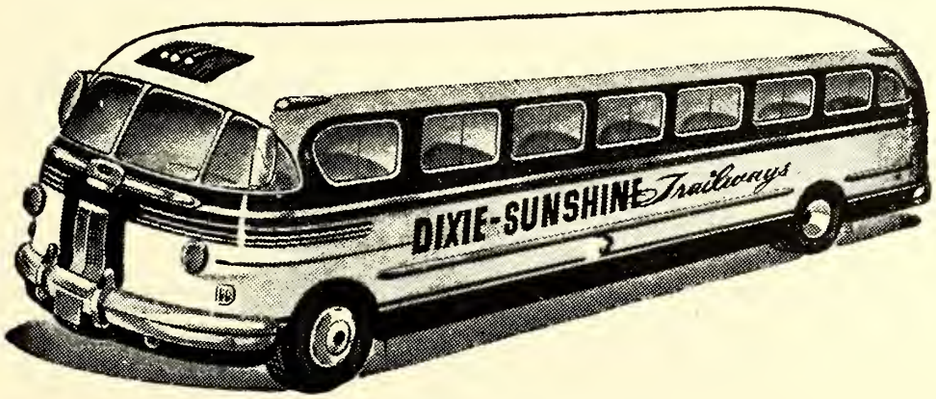

PROVIDING SAFE–COMFORTABLE–RELIABLE
TRANSPORTATION FOR THE LUMBERJACKS

DIXIE-SUNSHINE TRAILWAYS

(SUCCESSORS TO AIRLINE MOTOR COACHES)

THE COLLEGE GROCERY

"Your Neighborhood Grocery"

We Carry Everything You Need in
GROCERIES AND MEATS

Jimmy Partin

Phone 970 **We Deliver**

COMPLIMENTS OF . . .

NANCE'S CAFE

COLLEGE MAGNOLIA
SERVICE STATION

MOBILGAS MOBILOIL

WASHING AND LUBRICATION

JIM STALLINGS, OWNER

"WHERE THE STUDENTS MEET"

COLLEGE HEIGHTS

Shop
for
Food
at
Alford's
first in
COLLEGE
Heights

COMPLIMENTS OF . . .

S.F.A. BARBER SHOP

"IT PAYS TO LOOK NICE"

CONGRATULATIONS
THE COLLEGE INN

"FAMOUS CHICKEN SINCE 1948"

TEXAS FINEST
DRIVE-IN RESTAURANT

JOHN ORTON
DOUGLAS METTAUER

Compliments of

RAMSEY'S CAFE

HOME OF GOOD COFFEE
AND
APPETIZING LUNCHES

College Students Are Always Welcome
on East Main Street

COMPLIMENTS . . .

LEVY'S MAN'S SHOP

"The Smart Store For Men"

PHONE 378 **NACOGDOCHES, TEXAS**

IF YOU WANT THE BEST ICE
MADE AND SOLD IN
NACOGDOCHES

BUY FROM —

HOME ICE COMPANY

A. T. Mast, Jr.

Compare Our Quality With Others

Telephone 703 East Main Street

"The Store Where You Are Always At Home"

CUT RATE Drug

108 S. FREDONIA
STREET
PHONE 79

HILDRETH
STEPHENS
OWNER

CONGRATULATIONS . . .

TO THE 1948 CLASS

AND

TO THE 1948 STONE FORT

STONE-CRAWFORD
BUILDING MATERIAL CO.

NACOGDOCHES, TEXAS

DEPEND ON . . . .

The College Cleaners

FOR YOUR CLEANING, PRESSING
AND LAUNDRY

"They Can Clean 'Em"

BILL DEATON
Owner

VISIT THE . . .

COLLEGE DRUG STORE

"Where Your Business Is Appreciated"

Elmer Childers

CLYDE WHITTON'S TEXAS SERVICE STATION

North and Upton Streets College Heights

Always extends a hardy welcome to the Faculty and Student Body of S.F.A.

For Complete Washing and Lubrication and All That Is Good for Your Car in

COMPLETE TEXACO SERVICE

COMPLIMENTS

OF

BA-DOR

COMMERCIAL PHOTOGRAPHERS

WOODROW BAKER PHONE 1167

COLLEGE SPORTING GOODS STORE

COLLEGE SUPPLIES FISHING TACKLES
ATHLETIC GOODS HUNTING SUPPLIES

HARDWARE AND TOYS

HUMBLE COLLEGE SERVICE STATION

C. A. NORTON, OWNER

FEATURING

ESSO EXTRA AND HUMBLE
MOTOR FUEL

"997" AND ESSO MOTOR OILS

A VARIETY OF SERVICES FOR YOUR CAR

PHONE 653

THE STONE FORT NATIONAL BANK

NACOGDOCHES, TEXAS

UNDER THE SAME NAME SINCE 1903

CAPITAL: SURPLUS AND UNDIVIDED PROFITS	$ 421,450.00
DEPOSITS	7,413,969.53
RESOURCES	7,867,619.53

OFFICERS

I. L. STURDEVANT, CHR. OF BOARD
L. B. MAST, PRESIDENT
E. W. MONK, VICE-PRES., CASHIER
S. B. HAYTER, VICE-PRES.
B. H. WILSON, ASSISTANT CASHIER
ALTON KING, ASSISTANT CASHIER
R. E. GILMORE, ASSISTANT CASHIER
GEORGE V. BURROWS, ASSISTANT CASHIER

DIRECTORS

L. B. MAST
R. N. CASON
C. N. THOMPSON
G. F. CLARK
R. W. McKINNEY
I. L. STURDEVANT
A. L. NELSON
C. D. THOMAS
S. B. HAYTER
E. W. MONK
J. R. GRAY
M. S. WRIGHT

This Bank Is a Member of the Federal Deposit Insurance Corporation

NACOGDOCHES ICE CREAM COMPANY

Serving Dairyland **ICE CREAM**

All Over Deep East Texas

TURNER PHARMACY
(Turner & O'Daniel)

Dedicated to Your Health

Nacogdoches Newest and Finest Drug Store

Prescriptions
Drugs
Sundries
Cosmetics
Charbert

His-Men's Line
Men's Catalina Suits
Hospital Supplies
Dermetics
Pangburn's Chocolates

Modern Fountain & Booths
Downtown Nacogdoches

The Liberty Hotel

CLEANLINESS
COURTESY
COMFORT

BEST WISHES

FROM

NACOGDOCHES CITY LINES

See Us For Your Banquets

AIR CONDITIONED CAFE & BANQUET FACILITIES

Phone 357

COMPLIMENTS

OF

TEXAN AND STONE FORT THEATRES

NACOGDOCHES

"Where Every Patron is an Honored Guest"

COMPLIMENTS

Wm. PERRY CAMPBELL

CONSIGNEE

MAGNOLIA
PETROLEUM
PRODUCTS

Nacogdoches County, Texas

Nacogdoches Floral Co.

LOVELY CORSAGES
FOR ALL OCCASIONS

Phone 76 107 S. Church St.

WE DELIVER

Member F.T.D.

SERVING THE

INDEPENDENT RETAIL MERCHANTS OF EAST TEXAS

DISTRIBUTORS OF

LIBBY'S FINE FOODS

WHITE SWAN FLOUR

WHOLESALE ONLY

Nacogdoches Grocery Company

MASON'S CAFE

220 West Main

TASTY, WELL SEASONED FOOD
OF ALL VARIETIES INCLUDING
MEXICAN FOOD

Coca-Cola

TRADE-MARK REG. U. S. PAT. OFF.

MAURICE'S FLOWERS

"Flowers For Every Occasion"

We Deliver

Phone 1346 309 Mound Street

Nacogdoches Bottling Co.

For over 41 years the name of this institution has stood for all that is substantial in financial affairs in East Texas

COMMERCIAL NATIONAL BANK

Member, Federal Deposit Insurance Corporation

COMPLIMENTS

OF

CITY ICE COMPANY, Inc.

Formerly

SOUTHERN ICE CO., INC.

141 Cox Street Phone 19

NACOGDOCHES, TEXAS

COMPLIMENTS

DUKE H. HERBERT

Ford

YOUR FORD DEALER

131 WEST MAIN STREET

NACOGDOCHES, TEXAS

PHONE 196

Compliments

HELPINSTILL AUTO SUPPLY

NACOGDOCHES, TEXAS

Jewel Helpinstill, Owner

Compliments of

THE CHAMBER OF COMMERCE

Nacogdoches, Texas

Compliments

of

J. J. Baker and Son

Ladies' and Men's Wearing Apparel

COMPLIMENTS OF

CONTINENTAL OIL COMPANY

J. E. Reese, Agent — Bremond Street

NACOGDOCHES, TEXAS

COMPLIMENTS OF

Goldsberry-Hamilton Furniture Co.

NACOGDOCHES, TEXAS

SANITARY LAUNDRY
DRY CLEANING

"We Pick Up and Deliver"

JOHNNIE PERRITTE, OWNER

Phone 45 East Main Street

STEWART
SHOE REPAIRING

106 North Church Phone 961

NACOGDOCHES, TEXAS

VISIT THE . . .

COLLEGE COFFEE SHOP

. . . OPEN AFTER EVERY GAME

Hazel and John Motley

COMPLIMENTS OF

CRAIN AND CRAWFORD

DE SOTO - - - - PLYMOUTH

SALES AND SERVICE

133 MOUND STREET

COMPLIMENTS OF

Burrows Brothers

Men's Furnishings Ladies' Lingerie

COMPLIMENTS

PURE MILK & ICE CO.

Bluebonnet Dairy Products

Phone 100

Nacogdoches, Texas

Freeman Crawford & Son

BAXTER DUNCAN & N. ST.

EXPERT WASHING & GREASING

TIRES, TUBES & ACCESSORIES

RHO COX

YOUR McCORMICK-DEERING FARM IMPLEMENT

AND INTERNATIONAL MOTOR TRUCK

DEALER

WHITBREAD'S

FOOD MARKET

SEAFOODS IN SEASON

FINE QUALITY BRANDED BEEF

147 WEST MAIN JOHNNIE TRIMBLE, MGR.

COMPLIMENTS

OF

NACOGDOCHES, TEXAS

FOR

SPORTING GOODS, HARDWARE,

AND

HOUSE FURNISHING

—SEE—

BRANCH - PATTON HDW. CO.

Compliments

of

POOL - PERKINS PHARMACY

QUALITY, ACCURACY, COURTESY

"Filling Prescriptions Is the Main Port of Our Business"

PHONE 320 WE DELIVER

BEST WISHES

FROM

HARRIS'

LADIES WEAR

PERRY BROTHERS

5-10 AND 25c STORE

"Air Conditioned for Your Comfort"

All Standard Brands in Quality 5- and 25c Store Merchandise

Make Our Store Your Headquarters

COMPLIMENTS

OF

H. R. MAST

Your Dodge Dealer for 25 Years

SALES-SERVICE

112 NORTH STREET

NACOGDOCHES, TEXAS

HOME SUPPLY CO.

FURNITURE
AND
APPLIANCES

NACOGDOCHES, TEXAS

Special Notice
to
Campusology Students

WE CARRY A COMPLETE STOCK OF NATIONALLY ADVERTISED LINES OF ENGAGEMENT AND WEDDING RINGS, GLASSWARE, CHINA, AND SILVERWARE

Choose Your Patterns Today

KENNEDY'S
JEWELRY STORE

NACOGDOCHES, TEXAS

COMPLIMENTS
OF

KOSF

MIZE BROS.
DEPT. STORE

QUALITY MECHANDISE

NACOGDOCHES, TEXAS

NACOGDOCHES CYCLE AND SPORT SHOP

BICYCLES
SPORTING GOODS
TOYS

"IT PAYS TO PLAY"

PHONE 54

IT PAYS TO SHOP AT

PENNEY'S
J. C. PENNEY CO., INC.

NACOGDOCHES, TEXAS

COMPLIMENTS

OF

UNITED GAS

CORPORATION

COMPLIMENTS

OF

SCHMIDT'S

FEMININE APPAREL

NACOGDOCHES, TEXAS

100% FOR S.F.A.

C. N. THOMPSON
INSURANCE AGENCY

Nacogdoches, Texas

Be Bright — Buy Right

at

Novel Bright Modern Grocery

Your Complete Food Center

of

Nacogdoches, Texas

BEST WISHES

FROM

Bennett-Clark
Co., Inc.

STRIPLING, HAZELWOOD & CO.

Your REXALL Store

When in Nacogdoches, Meet Your Friends

at Our Soda Fountain

You Are Always Welcome

HUMBLE

The Humble Company joins the friends and relatives of the Class of 1948 in extending hearty congratulations and best wishes to every member of it.

HUMBLE OIL & REFINING COMPANY

Phone 292 Phone 292

OAKLEY-METCALF

Day or Night

AMBULANCE

"Call Us and Count the Minutes"

Phone 292 Phone 292

REESE BROTHERS COMPANY

SALES **PONTIAC** SERVICE

We Service All Makes

PHONE 1486 NACOGDOCHES, TEXAS

Would you like this to be your home?

SEE

CARTER REAL ESTATE AND LOAN COMPANY

Phone 905

Above Ben T. Wilson Chevrolet Company

"We Handle All Types of Insurance"

DR. J. A. SWINDELL

Over Commercial National Bank

EYES EXAMINED
GLASSES FITTED

MANUFACTURER OF LENSES

FOUR-HOUR DELIVERY

AMERICAN GENERAL LIFE INSURANCE COMPANY

HOUSTON, TEXAS

C. R. TANNERY, Representative
130 Feazell Street
Nacogdoches, Texas
Phone 1372 or 345

GENE TANNERY, Representative
Box 422
San Augustine, Texas
Phone 202-J

"Life Insurance A Public Trust"

Harris Auto Supply Company

AUTOMOTIVE MACHINISTS AND JOBBERS

A C Spark Plugs and Filters

624 South Street Nacogdoches, Texas

THE PHELAN COMPANY

WHOLESALE GROCERS
AND
COFFEE ROASTERS

M S WRIGHT PRESIDENT STEELE WRIGHT, V PRES MGR G L WEAVER SECY-TREAS

TEXAS FARM PRODUCTS COMPANY

MANUFACTURERS -- DISTRIBUTORS
REFINERS

LONE STAR BRAND

FARM PRODUCTS

NACOGDOCHES, TEXAS

CORN MEAL AND FLOUR
DAIRY AND POULTRY FEEDS
SWEET FEEDS
GRAIN - FIELD SEEDS

MIXED FERTILIZERS
FERTILIZER MATERIALS
COTTONSEED PRODUCTS
LONE STAR MAID COT-N-OIL

LIKE S. F. A. GRADUATES

LONE STAR PRODUCTS ARE HIGH QUALITY

WHEN YOU PICK UP THIS ANNUAL 10 YEARS FROM NOW . . . . .

THEN – AS NOW . . . . .

LONE STAR FOLKS – WILL STILL BE PULLING . . . . .

FOR S.F.A. . . . . .

Best Wishes for Your Success – and So Goes the Success of East Texas

FIDELITY UNION LIFE INSURANCE

"CAN PUT GOLD IN YOUR POCKET
WHEN SILVER IS IN YOUR HAIR"

J. R. HOLT

NACOGDOCHES, TEXAS

Phone 209

PERRY'S
TAILOR SHOP

CLEANING, PRESSING, AND ALTERING

108 North Church Street Phone 671

NACOGDOCHES, TEXAS

COMPLIMENTS

OF

ASHFORD JONES AND COMPANY

Dependable Insurance of All Kinds

5 Perkins Building

NACOGDOCHES, TEXAS

BROOKSHIRE BROTHERS

"Your Most Complete Grocery"

Compliments
of

SISCO
Feed and Supply

PURINA CHOWS

Phone 531 Nacogdoches, Texas

Compliments
of

ROOK'S DRYGOODS STORE

747 East Main

NACOGDOCHES, TEXAS

STEPHEN F. AUSTIN STATE COLLEGE

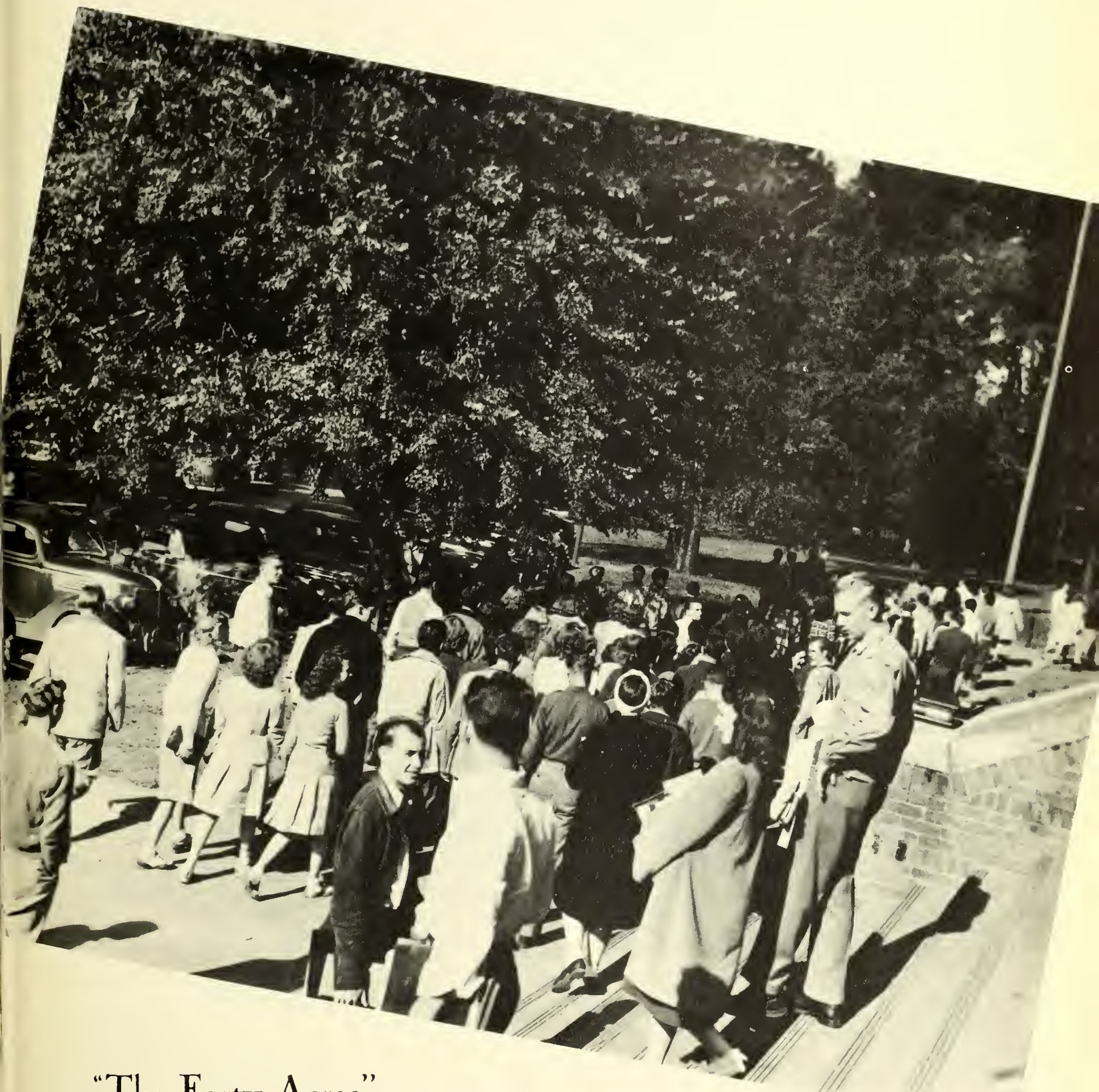

"The Forty Acres"

THE STONE FORT

EDITOR'S WORD

The STONE FORT staff and I have endeavored to compile in this yearbook enough representative material to stir the memory of future SFA exes and give pleasure to the students of this day and time. Acknowledging our shortcomings and admitting many mistakes, we hope that in spite of these things this annual will prove entertaining to all. Any senior found in the freshman section is due an apology.

I wish to express my appreciation to the STONE FORT staff and all others who aided in assembling this yearbook. Theirs were many hours spent with the only reward the satisfaction of doing a good job.

"Fab"

FRANCIS E. ABERNETHY
THE 1948 STONE FORT

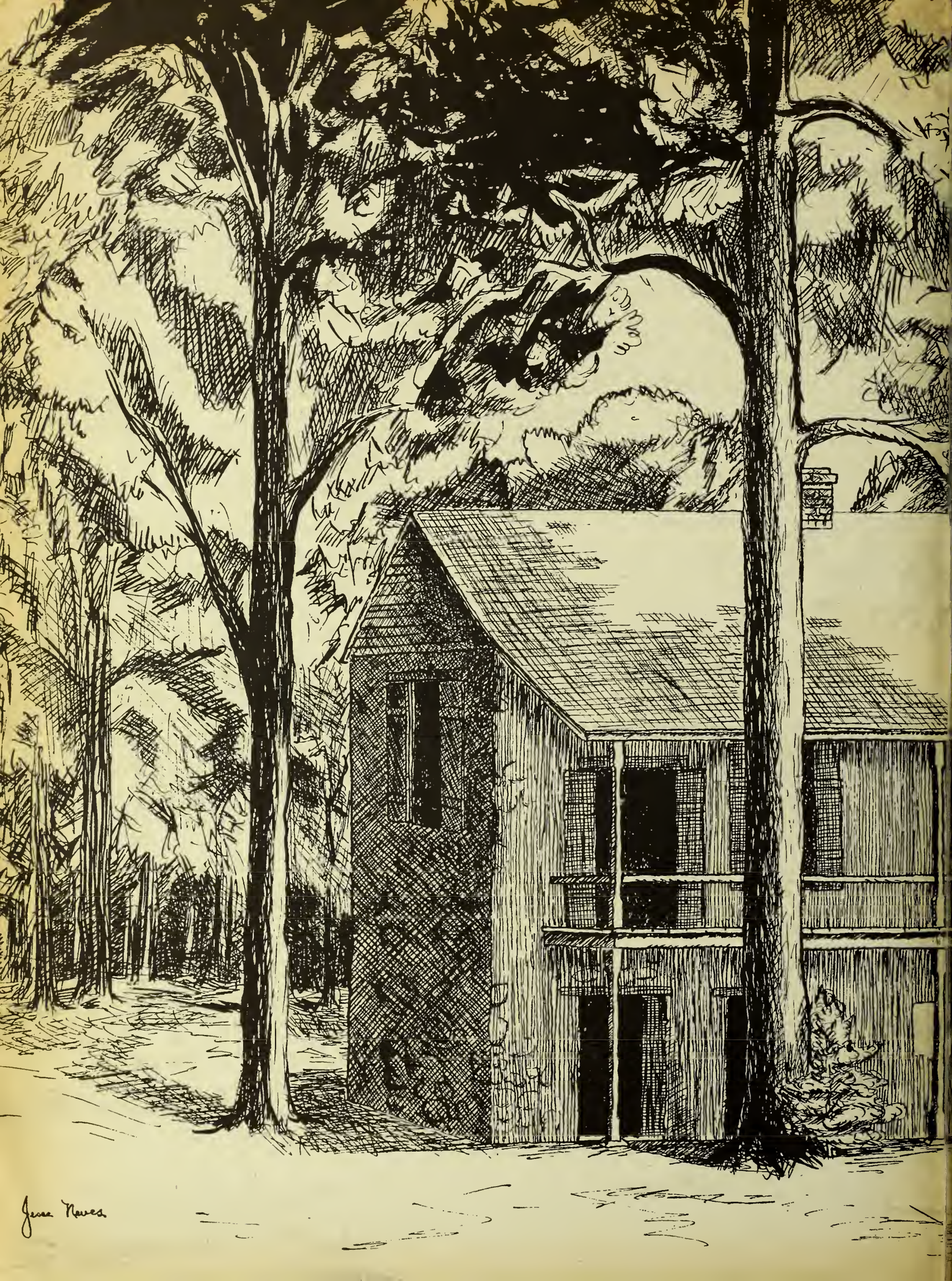
Jesse Reaves